

**NOTE:**  
THIS DRAWING TO BE READ IN  
CONJUNCTION WITH DRAWING  
2094-EA-00-00-DR-A-0041

TIMBER BALUSTRADE & UP RIGHTS AT MAXIMUM 95mm SPACINGS  
FLAT ROOF  
TIMBER BALUSTRADE & UP RIGHTS AT MAXIMUM 95mm SPACINGS

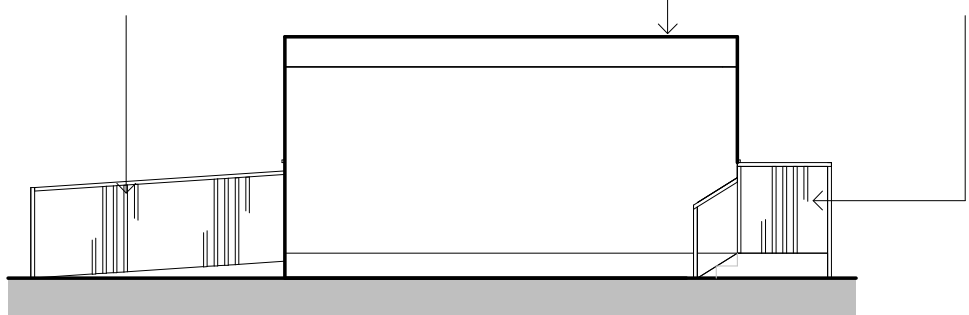

1 **North Elevation**  
1:100

TIMBER BALUSTRADE & UP RIGHTS AT MAXIMUM 95mm SPACINGS  
FLAT ROOF  
UPVC DOUBLE GLAZED DOOR  
TIMBER BALUSTRADE & UP RIGHTS AT MAXIMUM 95mm SPACINGS

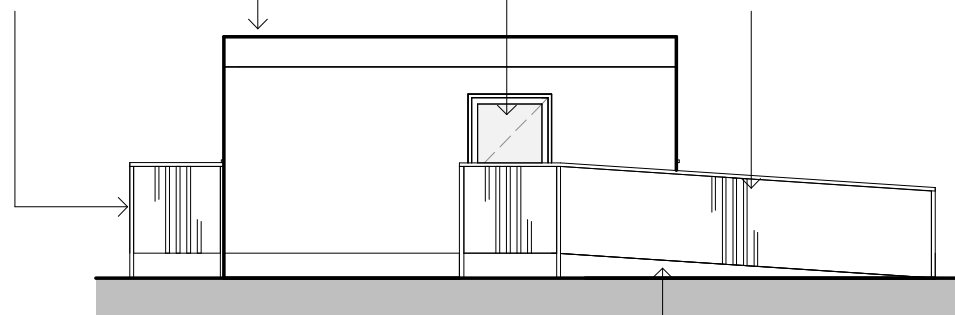

4 **South Elevation**  
1:100

TIMBER RAMP AT MAX 1:15

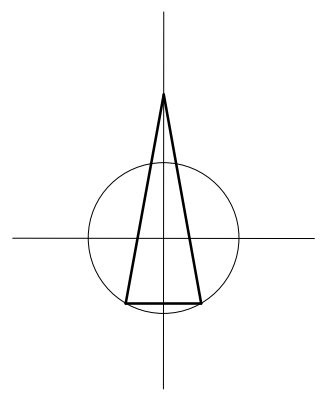

UPVC DOUBLE GLAZED DOOR  
UPVC DOUBLE GLAZED WINDOWS  
FLAT ROOF  
TIMBER BALUSTRADE & UP RIGHTS AT MAXIMUM 95mm SPACINGS

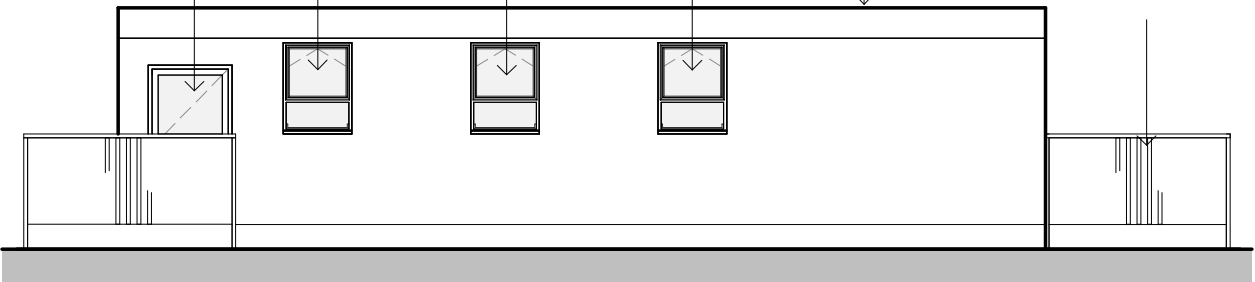

2 **East Elevation**  
1:100

TIMBER BALUSTRADE & UP RIGHTS AT MAXIMUM 95mm SPACINGS  
UPVC DOUBLE GLAZED WINDOWS  
FLAT ROOF  
STEPS UP

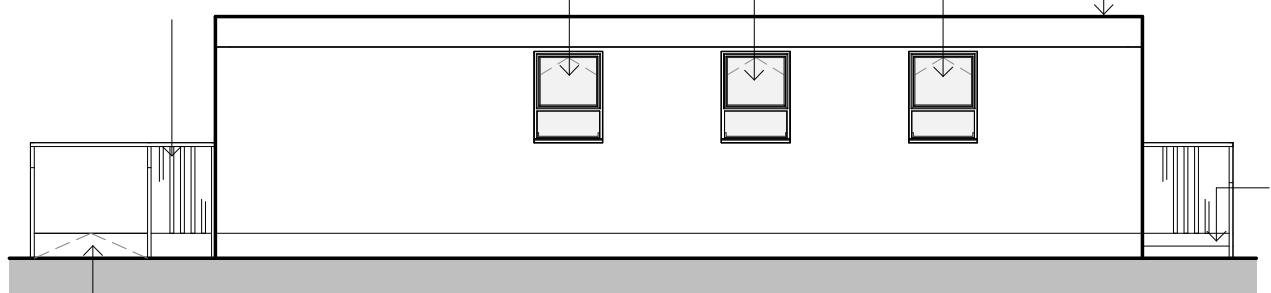

3 **West Elevation**  
1:100

RAMP UP

WHEELCHAIR TURNING CIRCLE

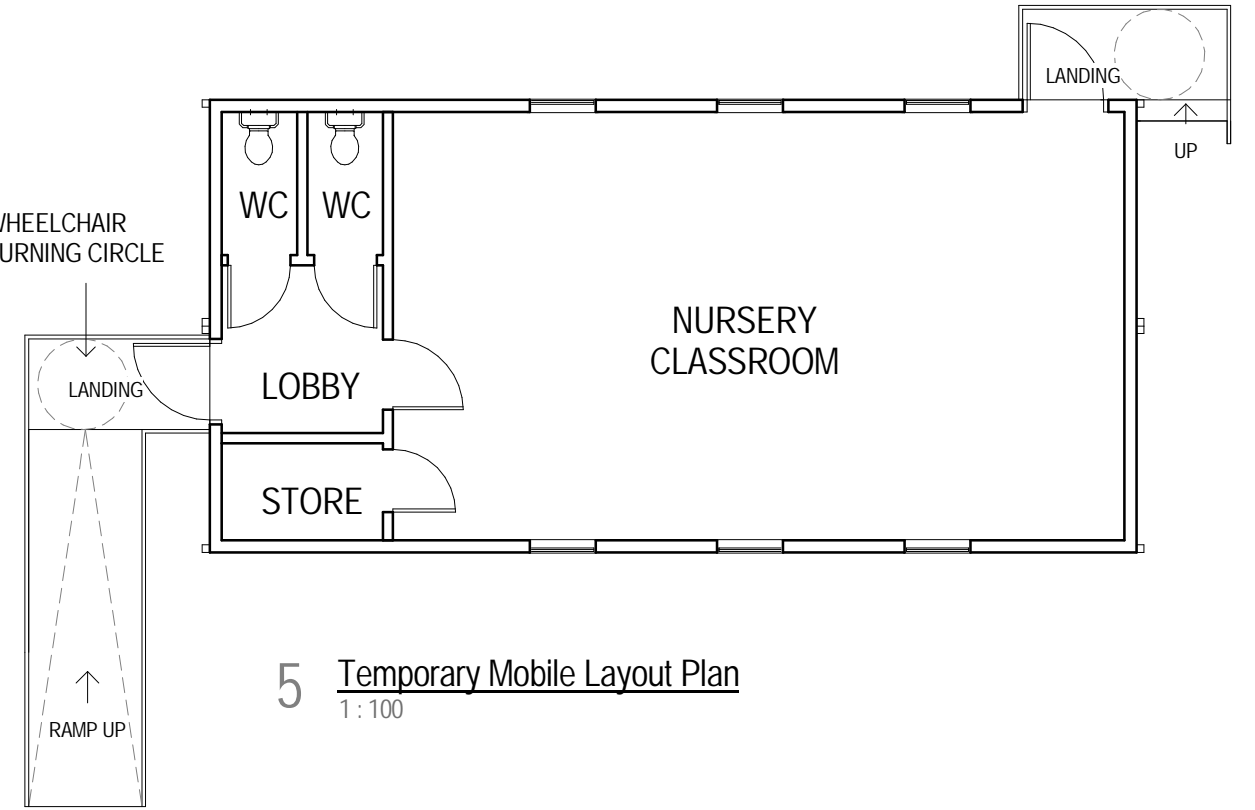

5 **Temporary Mobile Layout Plan**  
1:100

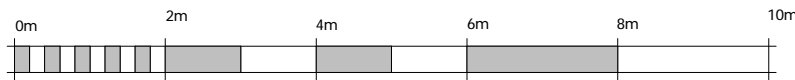

VISUAL SCALE 1:100 @ A1

Rev	Date	Item	By
Architectural Technologists Project Managers		Quantity Surveyors CDM Co-ordinators	
18 Enterprise House Cherry Orchard Lane Salisbury Wiltshire SP27LD T: 03300 240365 E: admin@ermc.co.uk W: www.ermc.co.uk			
This Drawing is the copyright of ermc limited			

Project Title Fairwater Drive, Woodley, Reading RG53JE	Status Code <b>D1</b>	Issue Purpose <b>PLANNING</b>	Client Wokingham Borough Council	ERM Project Ref. 2094	Scale 1:100 @ A3	Date 08/03/16	Drawn CM	Ch'kd CIC
Drawing Title Proposed Temporary Mobile	ClientCode 2094	Originator EA	Zone 00	Level 00	Type DR	Role A	Drawing No. 0042	Rev.

This page is intentionally left blank