

0 10 100
Millimetres

DO NOT SCALE

SAFETY, HEALTH AND ENVIRONMENTAL INFORMATION

In addition to the hazards/risks normally associated with the types of work detailed on this drawing, note the following:

CONSTRUCTION

MAINTENANCE/CLEANING

DECOMMISSIONING/DEMOLITION

It is assumed that all works will be carried out by a competent contractor working, where appropriate, to an approved method statement

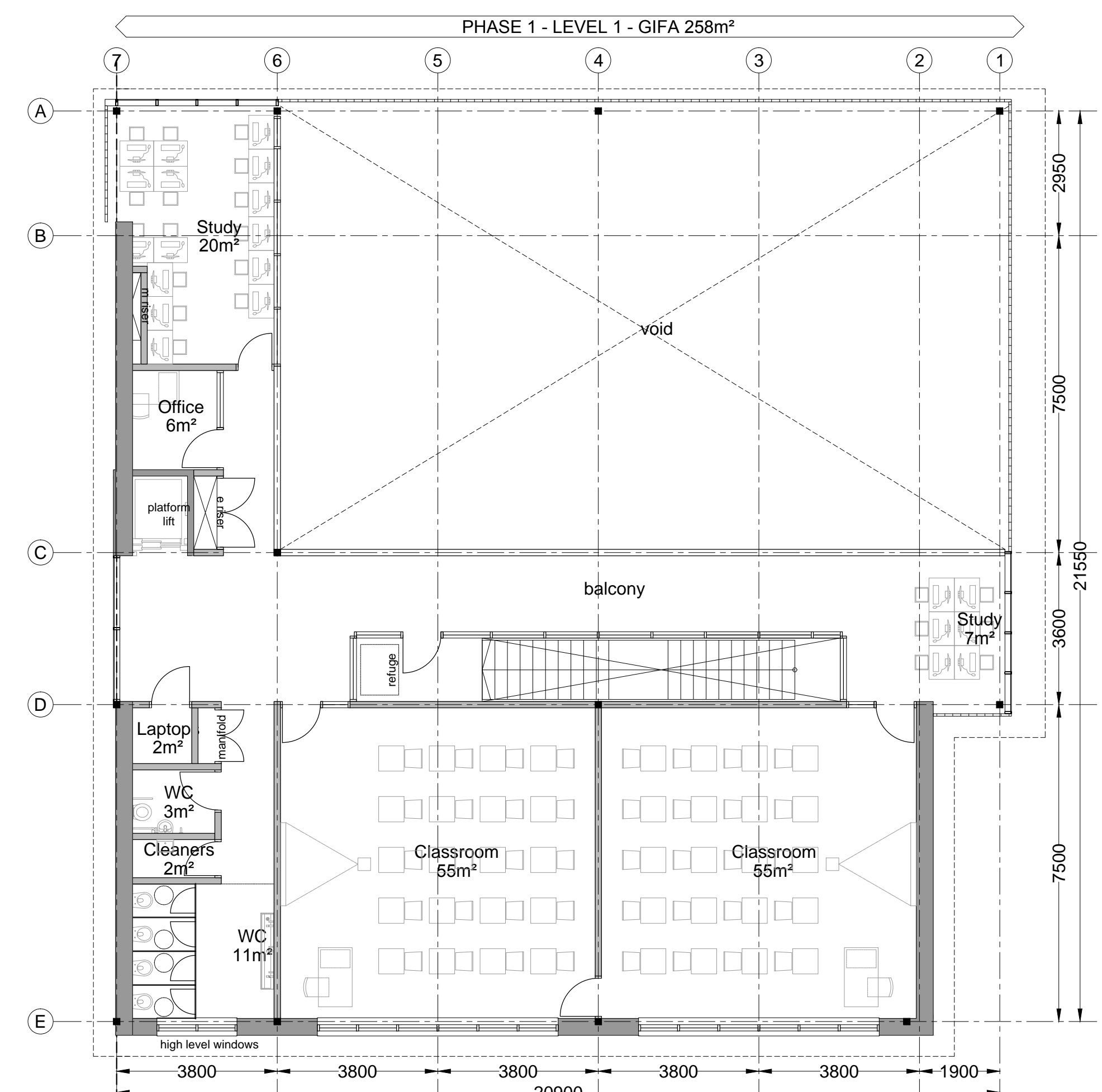

FIRST FLOOR
Furniture layouts indicative; occupancy level 1 limited to 60 people in phase 1

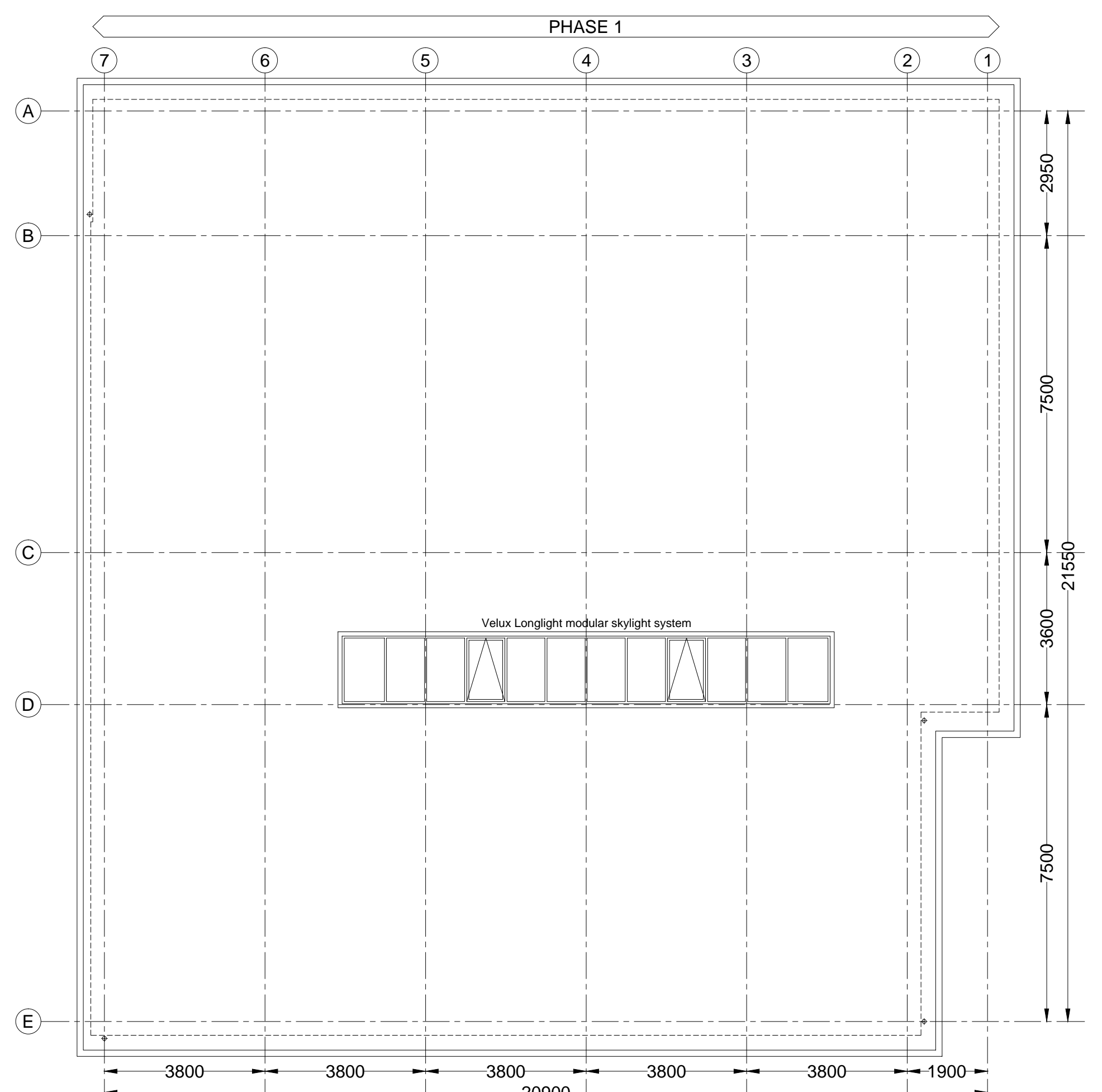

ROOF - PHASE 1

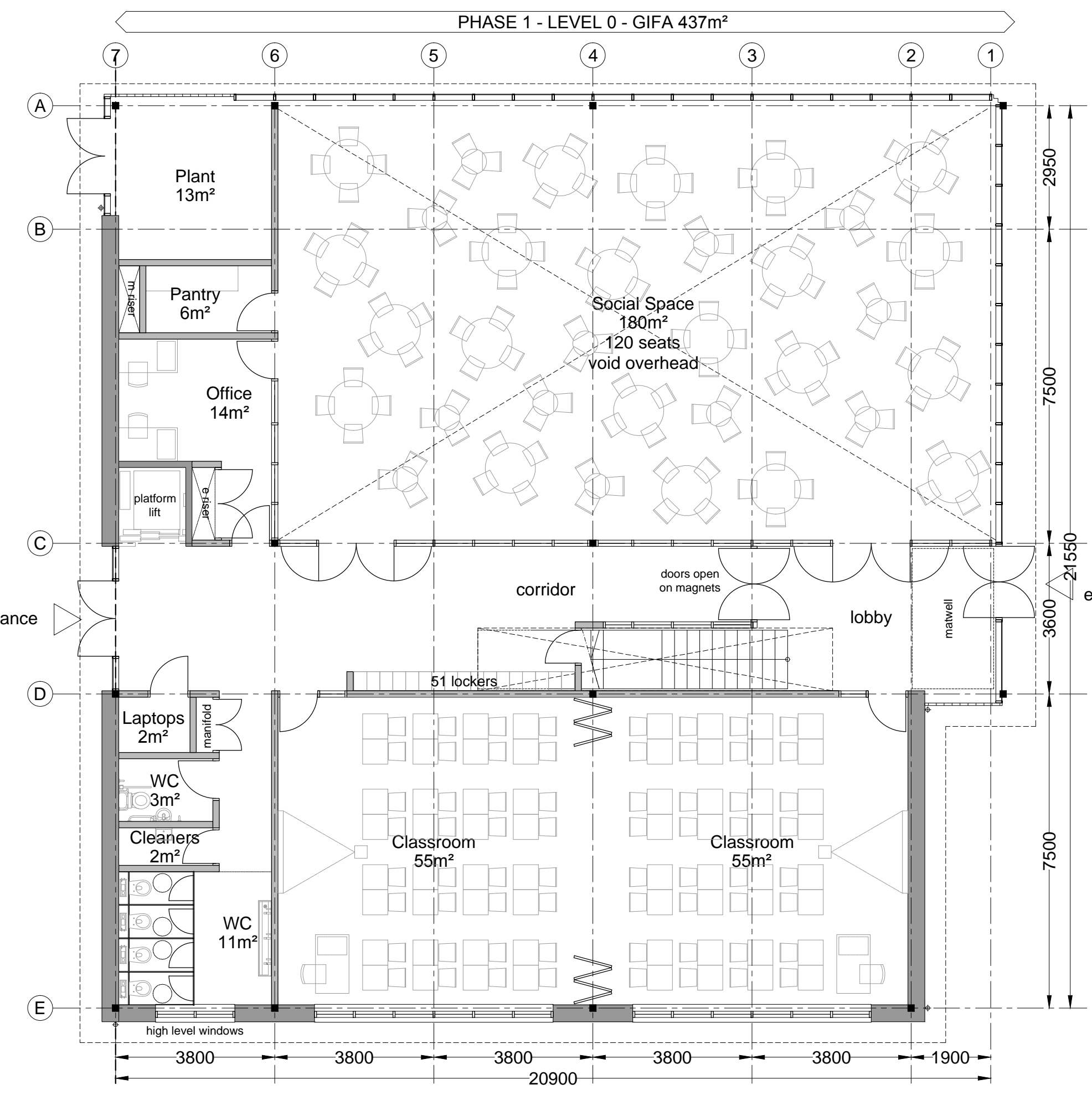

GROUND FLOOR
Furniture layouts indicative | 695m²(phase1)

Rev.	Date	Description	By	Chk'd	App'd
A1	4/22/16	First issue	MR	CW	CW

Drawing Status: **PLANNING** Substability: **P**

ATKINS
Euston Tower
288 Euston Road
London
NW1 3AT
Tel: +44 (0)20 7121 2000
Fax: +44 (0)20 7121 2111
www.atkinsglobal.com



Client: **St. Crispin's Comprehensive School**
Wokingham
Sixth Form Centre / ASD Unit

Drawing Title: **Sixth Form Centre Plans**
Ground and First Floor and Roof
Proposed - Phase 1 only

Scale	Designed	Drawn	Checked	Authorised
1:100	MR	MR	CW	PW
Original Size	Date	Date	Date	Date
A1	15/12/2015	16/12/2015	16/12/2015	16/12/2015

Drawing Number: **5141836-ATK-PLANNING-0124** Revision: **A 1**

