

100
Millimetres
0 10

Disclaimer:
Plans are based on asset management drawings and are not to scale.
All areas and dimensions are indicative and should be checked on site.

DO NOT SCALE

SAFETY, HEALTH AND ENVIRONMENTAL INFORMATION

In addition to the hazards/risks normally associated with the types of work detailed on this drawing, note the following:

CONSTRUCTION

MAINTENANCE/CLEANING

DECOMMISSIONING/DEMOLITION

It is assumed that all works will be carried out by a competent contractor working, where appropriate, to an approved method statement

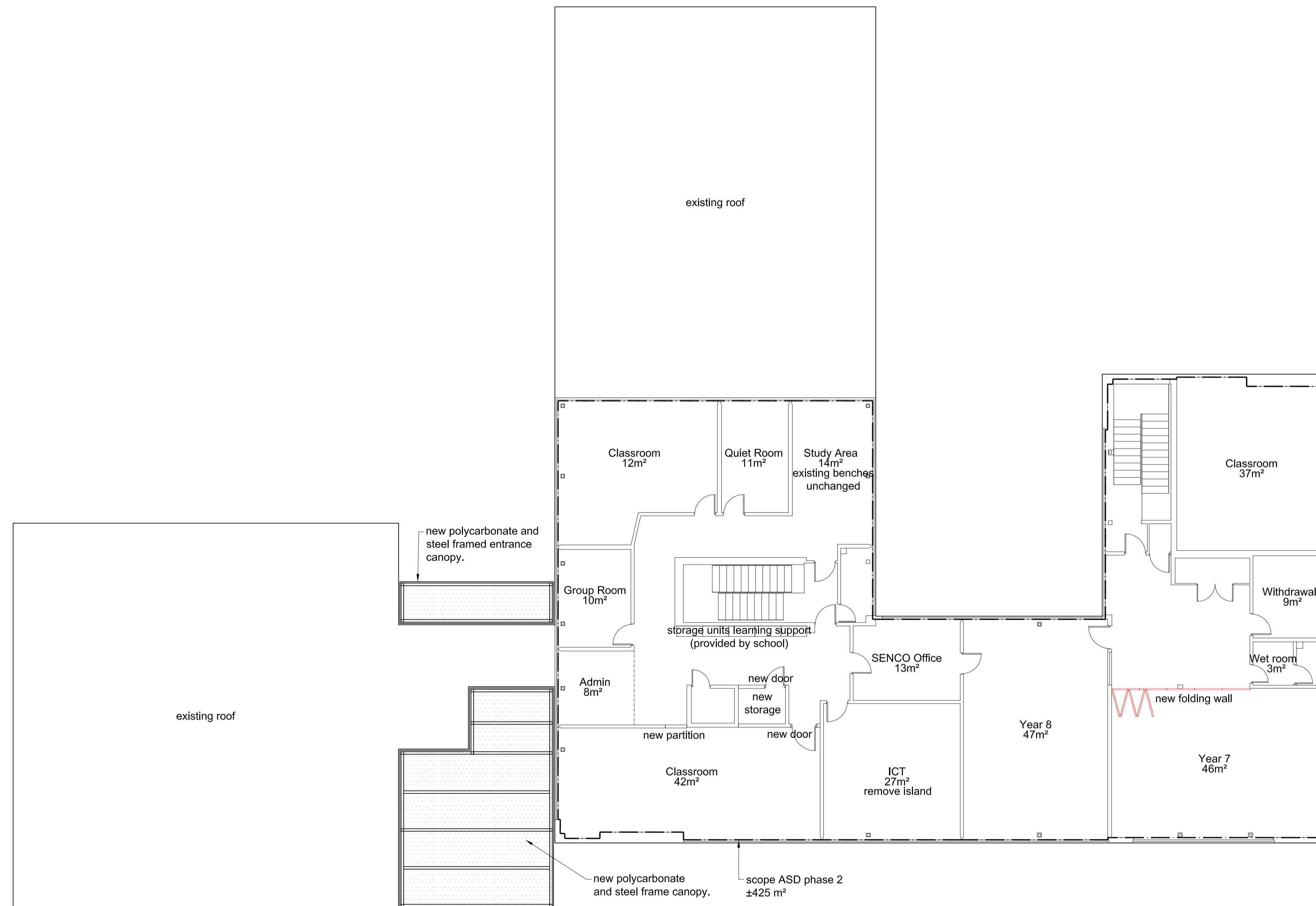

PROPOSED FIRST FLOOR (ASD PHASE 2)
Note: carpet replacement throughout as part of Phase 1

Rev.	Date	Description	By	Chk'd	App'd
A2	2/18/16	Roof plan to Canopies added	JN	MR	CW
A1	2/5/16	First Issue	MR	CW	CW

Drawing Status					Subsality
PLANNING					P

ATKINS
Euston Tower
286 Euston Road
London
NW1 3AT
Tel: +44 (0)20 7121 2000
Fax: +44 (0)20 7121 2111
www.atkinsglobal.com

Copyright © Atkins Limited (2015)



Project Title
**St. Crispin's Comprehensive School
Wokingham
Sixth Form Centre / ASD Unit**

Drawing Title
**ASD Unit
Plan
First Floor (ASD Phase 2)
Proposed**

Scale	Designed	Drawn	Checked	Authorised
1:100	MR	MR	CW	PW
Original Size	Date	Date	Date	Date
A1	10/11/2015	10/11/2015	13/11/2015	13/11/2015
Drawing Number	Revision			
5141836-ATK-00-DR-A-0113				A 2

