

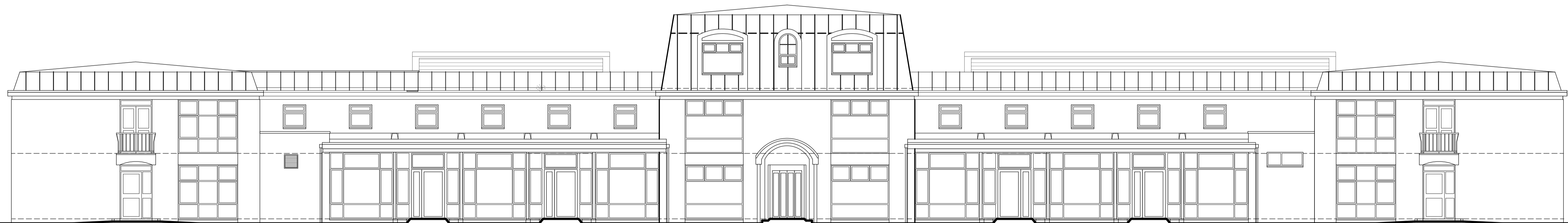

PROPOSED WEST ELEVATION (INCORPORATING ELEVATION OF EXISTING BUILDING)



PROPOSED SOUTH ELEVATION (INCORPORATING ELEVATION OF EXISTING BUILDING)

Rev.	Date	Revision Notes
-	-	-

Nicholson Nairn Architects own the copyright of this design and drawing which must not be reproduced in whole or part without the written permission of Nicholson Nairn Architects

DISCREPANCIES, AMBIGUITIES AND/OR OMISSIONS BETWEEN THIS DRAWING AND INFORMATION PROVIDED ELSEWHERE MUST BE REPORTED TO THE ARCHITECT BEFORE PROCEEDING

DO NOT SCALE - ALL DIMENSIONS TO BE VERIFIED ON SITE

**NICHOLSON NAIRN ARCHITECTS**  
 BISHOPS COURT, RECTORY LANE, WHICKHAM,  
 NEWCASTLE UPON TYNE, NE16 4PA  
 T: 0191 420 3000  
 E: ADMIN@NICHOLSONNAIRN.CO.UK  
 WWW.NICHOLSONNAIRN.CO.UK

Client  
**RMBI**

Project  
**Lord Harris Court Extension**

Address  
**Mole Road, Sindleham  
 Workingham**

Scales  
 A1 - 1:100    A3 - 1:200    Date  
 November 2013    CAD File  
 20320 extrn v04

Drawing Title  
**Proposed Elevations**

Drawing no.  
**20320-1151**

Revision  
 -

This page is intentionally left blank