

EXISTING WEST SECTION INCORPORATING PROPOSED SECTION

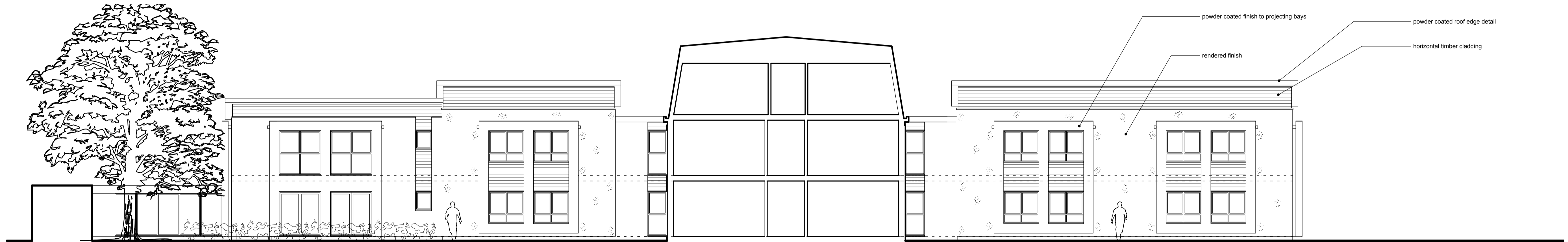

PROPOSED SOUTH ELEVATION (INCORPORATING SECTION THROUGH EXISTING BUILDING)



PROPOSED NORTH ELEVATION

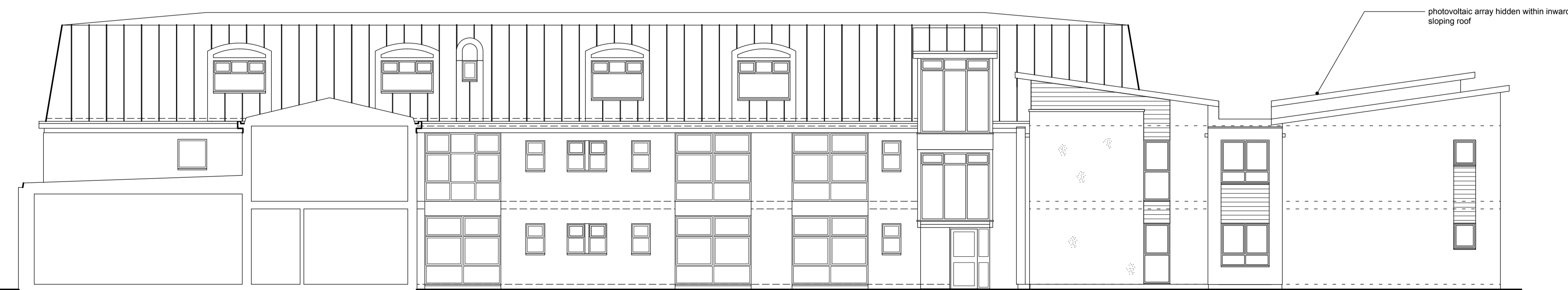

PROPOSED EAST ELEVATION

Rev.	Date	Revision Notes
C	17/03/2015	Elevations extended
B	13/01/2015	Elevations updated
A	25/02/2014	Elevations generally amended

Nicholson Nairn Architects own the copyright of this design and drawing which must not be reproduced in whole or part without the written permission of Nicholson Nairn Architects

DISCREPANCIES, AMBIGUITIES AND/OR OMISSIONS BETWEEN THIS DRAWING AND INFORMATION PROVIDED ELSEWHERE MUST BE REPORTED TO THE ARCHITECT BEFORE PROCEEDING

DO NOT SCALE - ALL DIMENSIONS TO BE VERIFIED ON SITE

NICHOLSON NAIRN ARCHITECTS
 BISHOPS COURT, RECTORY LANE, WHICKHAM,
 NEWCASTLE UPON TYNE, NE16 4PA
 T: 0191 420 3000
 E: ADMIN@NICHOLSONNAIRN.CO.UK
 WWW.NICHOLSONNAIRN.CO.UK

Client		
RMBI		
Project		
Lord Harris Court Extension		
Address		
Mole Road, Sindleham Workingham		
Scales	Date	CAD File
A1 - 1:100 A3 - 1:200	November 2013	20320 extrn v04
Drawing Title		
Proposed Elevations		
Drawing no.	Revision	
20320-1150	C	

This page is intentionally left blank