

Figured dimensions only are to be used. All dimensions to be checked onsite. Differences between drawings and between drawings and specification or bills of quantities to be reported to the PRC Group.

© The copyright of the drawings and designs contained therein remains vested in the PRC Group.

Revisions: Drawn / Child: Date:
ISSUED FOR PLANNING MC/SC 30.04.2020

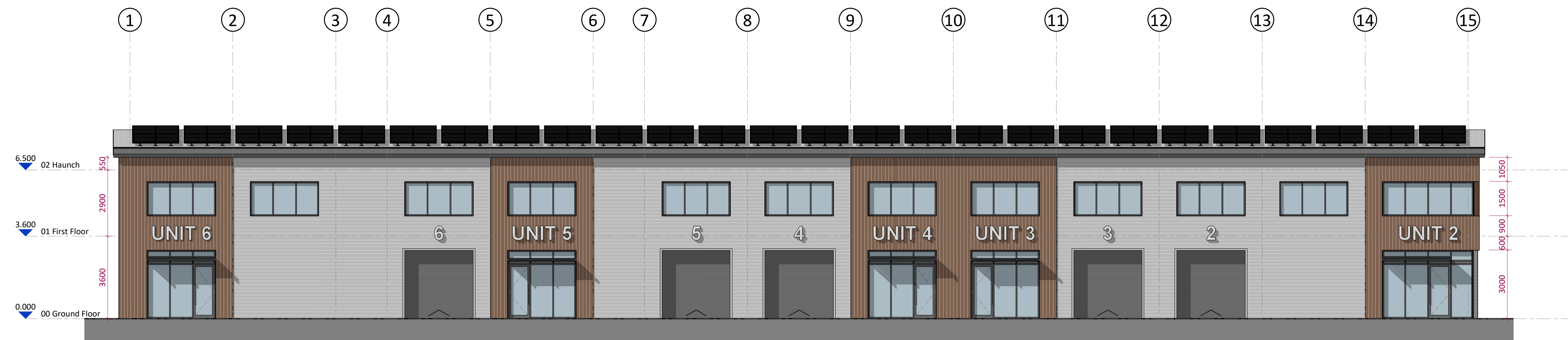

1 WEST ELEVATION
1 : 100

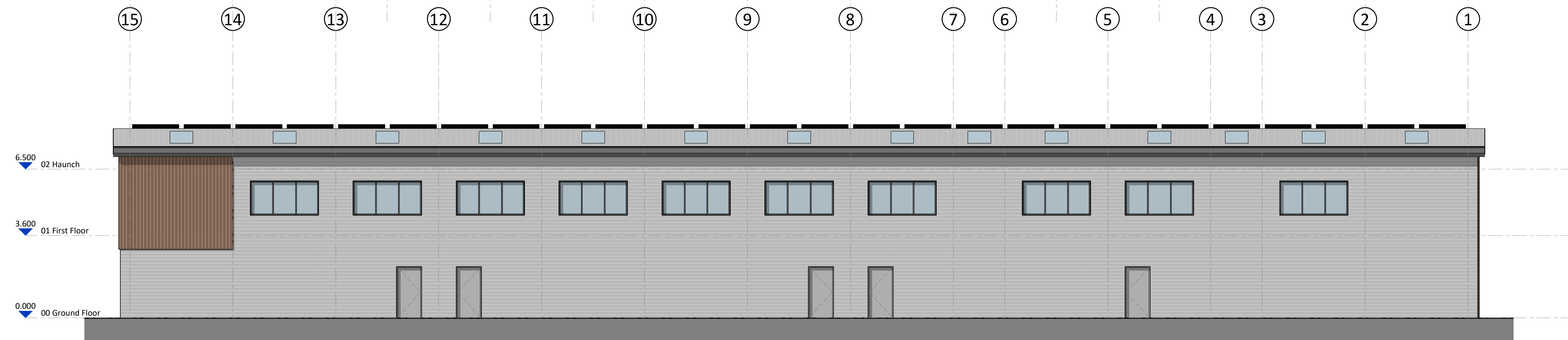

2 EAST ELEVATION
1 : 100

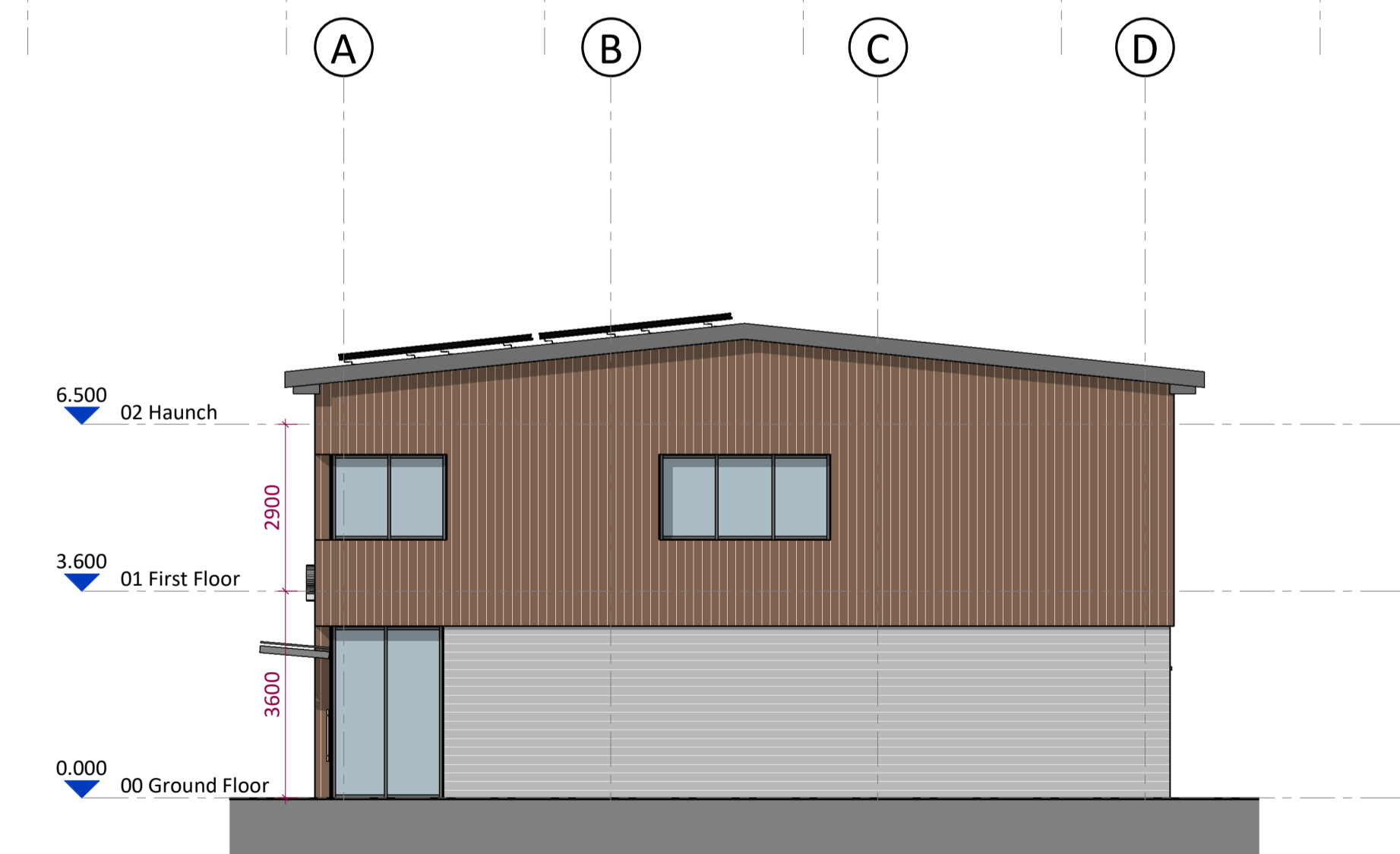

3 SOUTH ELEVATION
1 : 100

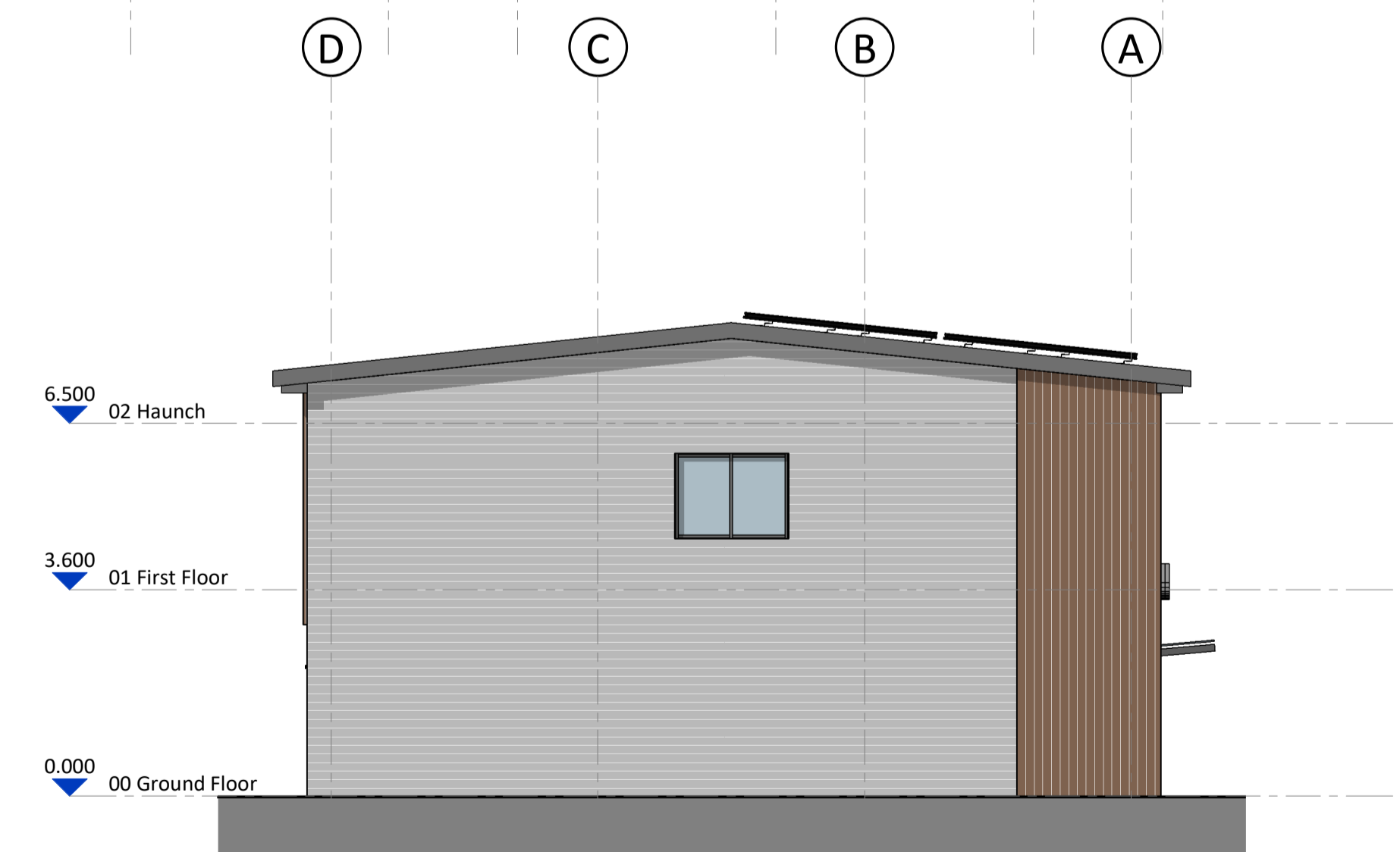

4 NORTH ELEVATION
1 : 100

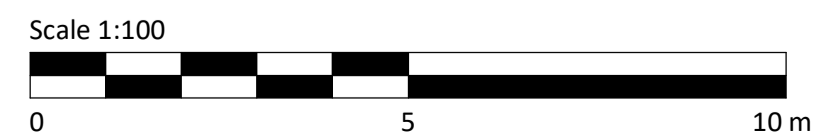

Client: MUSKETEER PROPERTIES LTD
Project: BOUNDOK INDUSTRIAL ESTATE ARBORFIELD GREEN
24 Church St. West, Woking, Surrey, GU21 6HT
01483 494 350
info@prc-group.com
www.prc-group.com



Drawing Title: BUILDING 2 - ELEVATIONS

Scale @ A1: 1 : 100
Checked by: SC
Date: 30.04.2020
Job No: 10926
Stage_Drawing No: PL_202
Rev:

Issue Status:
Construction Preliminary
Information Approval
Tender

Offices:
Woking
London
Milton Keynes
Warsaw

PRC Architecture & Planning
29/04/2020 08:20:30

This page is intentionally left blank