

Elevation 1 (South East)

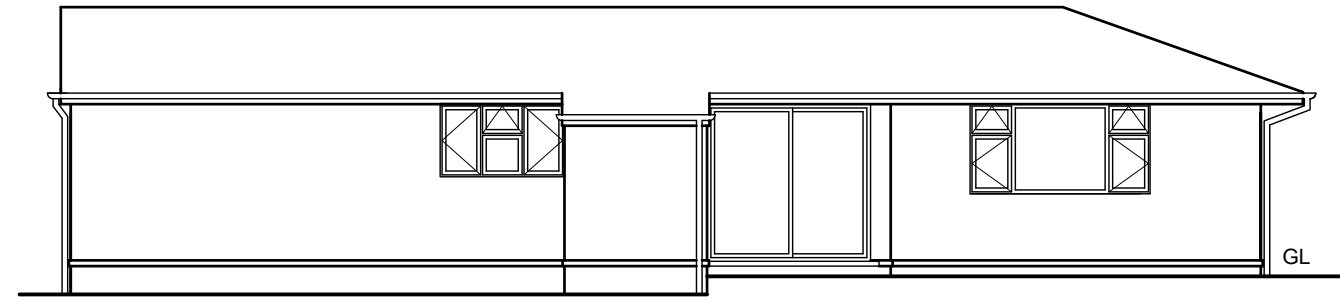

Elevation 4 (North East)

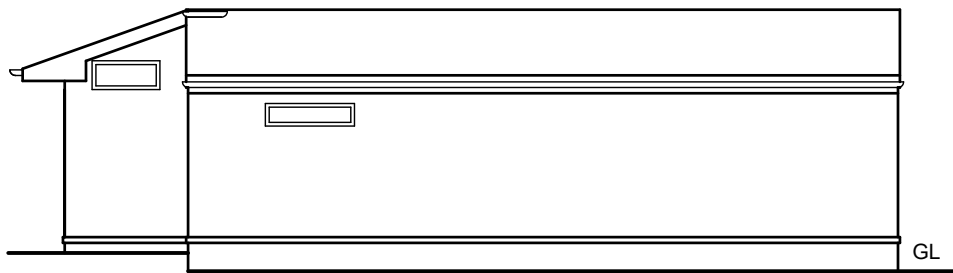

Elevation 2 (South West)

65

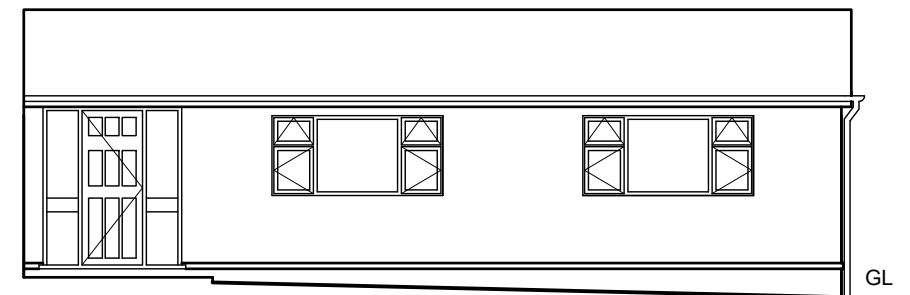

Elevation 5 (South West)

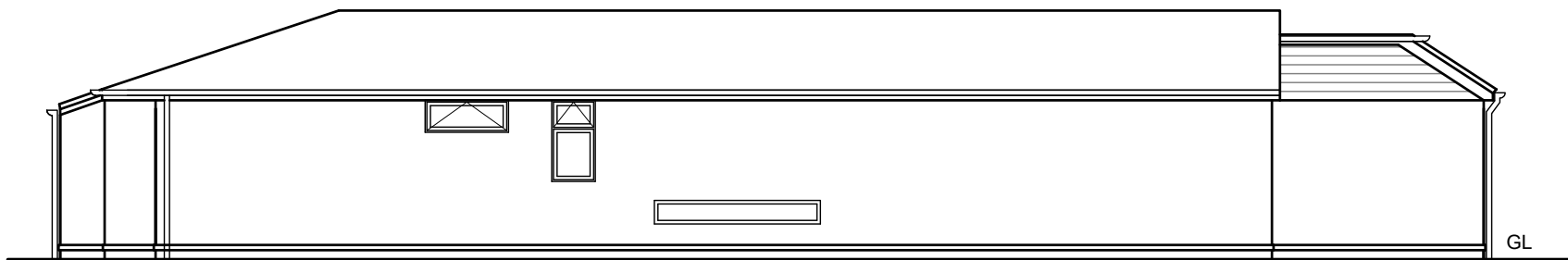

Elevation 3 (North West)

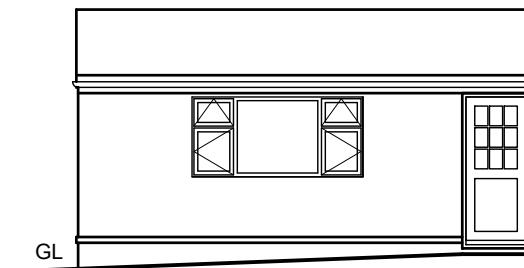

Elevation 6 (North East)

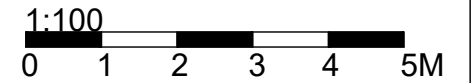

Existing Materials

- Roof - Interlocking Concrete Tiles
- Walls - Painted Brickwork and Render
- Stained timber cladding to gable
- Windows - Painted timber framed windows
- Doors - Painted timber
- Rainwater Goods - White PVC

Rev	Date	Description	By	Checked
-----	------	-------------	----	---------

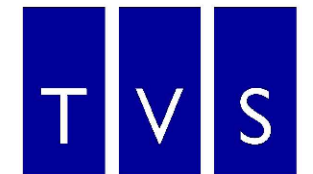

Thames Valley Surveying

Green Bank, University of Reading London Road
 Campus, London Road, Reading, RG1 5AQ
 T. 01189 869 531
 W. www.thamesvalleysurveying.co.uk

Client: Wokingham Borough Council

Project: 12 Rectory Road

Title: Existing Elevations

Drawn by: SM

Date: 11/08/20

Scale: 1:100@A3

Drawing Ref: 200062-4-001

This page is intentionally left blank