

DO NOT SCALE



Key

	Planning Application Area Boundary
	Buffer Zone (15m offset from Ancient Woodland)
	Specimen trees
	Woodland Edge
	Native Hedgerow
	Buffer Zone Shrub & Ground Cover
	Ornamental Shrub & Ground Cover
	Species Rich Grassland
	Amenity Grass
	Grasscrete
	Retain as Existing
	Footpath 16 Diversion Central Line
	Proposed Fence

GENERAL NOTES

- All dimensions and levels to be checked on site prior to works commencing.
- All drawings to be read in conjunction with all relevant engineer's and architect's drawings and specifications.
- All drawings to be read alongside Drawing No. 70058586-LA-GA-001.
- Soft landscape details should be referred to Drawing No. 70058586-LA-DE-004.
- Any discrepancies concerning the drawings should be referred to the Designer's Site Representative.
- Do not scale off this drawing.
- Existing service alignments shall be checked on site by the contractor prior to work commencing.
- All trees and shrubs to be sourced from a stock of local provenance.
- Bare root stock to be planted between November and March. All planting should be avoided during droughts and hard frosts.
- Root barrier to be used where tree pits within a 3 m zone of services.
- All dimensions in m² unless otherwise stated.

PO2	16/06/20	JL	Updated fence, bin area and footpath	CJ	KM
P01	01/05/20	JL	First Issue	CJ	KM
REV	DATE	BY	DESCRIPTION	CHK	APP

DRAWING STATUS: FOR PLANNING



1 Capital Quarter, Tyndall St, Cardiff, CF10 4BZ, UK
T+ 44 (0) 292 076 9200
wsp.com

CLIENT: WOKINGHAM BOROUGH COUNCIL

ARCHITECT:

SITE/PROJECT: COPPID BEECH, WOKINGHAM PARK & RIDE

TITLE: PLANTING PLAN SHEET 1 OF 2

SCALE @ A1:	1:250	CHECKED:	CJ	APPROVED:	KM
PROJECT NO:	70058586	DESIGNED:	JL	DRAWN:	JL
				DATE:	May 20

DRAWING NO:	70058586_WSP-CBPR-GEN-LA-SW-001	REV:	P02
-------------	---------------------------------	------	-----

© WSP UK Ltd

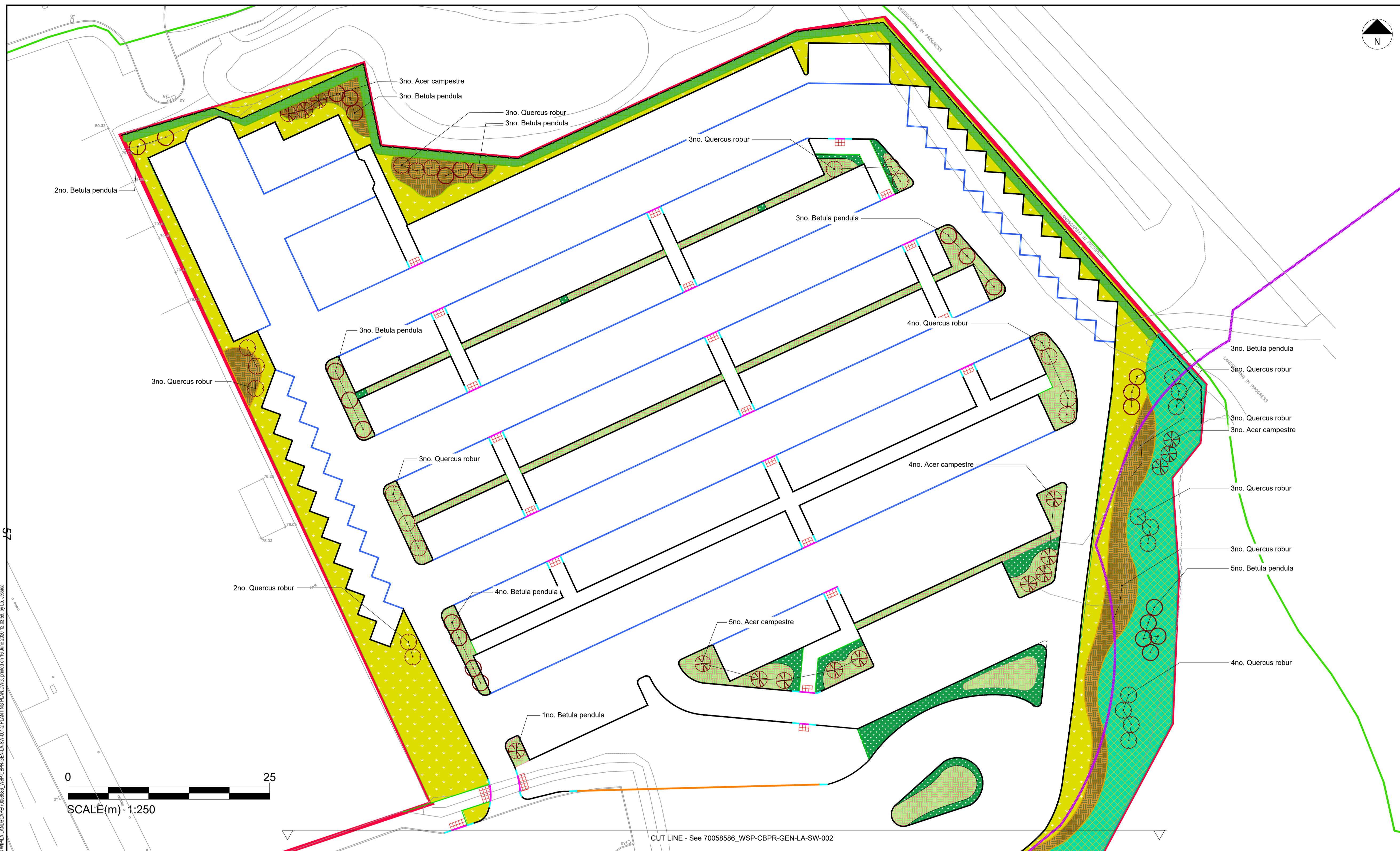

File: s:\uk\WSPGROUP\COMMON\DATA\PROJECTS\70058586\70058586_WSP-CBPR-GEN-LA-SW-001-2_PLANTING_PLAN\DWG_P02.dwg, printed on 16 June 2020 12:33:59, by G. Jones

Species	Common Name	Percentage mix	Form	Spacing	Specification
Specimen Trees - (For between parking bays)					
Quercus robur	Oak		Standard 10-12cm girth	As shown	Double stakes. Stakes 2.5m long, 60mm diameter timber tree stakes with tie at approx. 1/3 tree height above ground level. 50mm wide fully biodegradable natural tree ties. Tree pit dimensions for Standard Tree: 600mm depth x 1000mm x 1000 x 600mm. Amenity grade bark mulch to be spread 75mm deep to 1000mm diameter centre.
Acer campestre	Field maple		Standard 10-12cm girth	As shown	
Betula pendula	Silver Birch		Standard 10-12cm girth	As shown	
Woodland edge mix (for buffer area)					
Species	Common Name	Percentage mix	Form	Spacing	Specification
Crataegus monogyna	Common Hawthorn	15	1+1 Transplant (10% feathered)		600mm height, 80mm diameter biodegradable shelterguard. Tubex Ecotart, or similar approved. Planting pit for transplant trees & shrubs: 600mm depth x 300mm x300mm.
Quercus robur	Oak	15	1+1 Transplant (10% feathered)	1.5m centres planted in groups of 3 - 7 of the same species, not on a regular grid. Feathered specimens represent 10% of total number of that species and are to be distributed evenly throughout groups of that species.	
Acer campestre	Field maple	15	1+1 Transplant (10% feathered)		
Betula pendula	Silver birch	20	1+1 Transplant (10% feathered)		
Viburnum opulus	Guelder rose	20	1+1 Transplant (10% feathered)		
Cornus sanguinea	Dogwood	15	1+1 Transplant (10% feathered)		
Native Hedgerow mix					
Species	Common Name	Percentage mix	Form	Spacing	Specification
Euonymus europaeus	Spindle	15	1+1 Transplant (10% feathered)		600mm height, 80mm diameter biodegradable shelterguard. Tubex Ecotart, or similar approved. Planting pit for transplant trees & shrubs: 600mm depth x 300mm wide for the length of the hedgerow. Amenity grade bark mulch to be spread 75mm deep.
Prunus spinosa	Blackthorn	15	1+1 Transplant (10% feathered)		
Rhamnus cathartica	Common Buckthorn	15	1+1 Transplant (10% feathered)	450mm centres in double staggered row 350mm apart, planted in groups of 3 - 7 of the same species.	
Viburnum opulus	Guelder Rose	20	1+1 Transplant (10% feathered)		
Acer campestre	Field maple	20	1+1 Transplant (10% feathered)		
Crataegus monogyna	Common Hawthorn	15	1+1 Transplant (10% feathered)		
Buffer Zone Shrub & Ground Cover Mix					
Species	Common Name	Percentage mix	Form	Spacing	Specification
Cornus sanguinea	Dogwood	20	3L Pot		600mm height, 80mm diameter biodegradable shelterguard. Tubex Ecotart, or similar approved. Planting pit for shrubs: 300mm depth x 300mm x300mm. Amenity grade bark mulch to be spread 75mm deep in plant beds.
Sambucus nigra	Elder	20	3L Pot		
Viburnum tinus	Laurustinus	20	3L Pot		4 per square metre, planted in groups of 3 - 7 of the same species.
Hedra helix	Ivy	20	3L Pot		
Vinca minor	Periwinkle	20	2L Pot		

Species	Common Name	Percentage mix	Form	Spacing	Specification
Ornamental Shrub & Ground Cover Mix					
Cornus sanguinea 'Mid-Winter Fire'	Dogwood	20	3L Pot		600mm height, 80mm diameter biodegradable shelterguard. Tubex Ecotart, or similar approved. Planting pit for shrubs: 300mm depth x 300mm x300mm. Amenity grade bark mulch to be spread 75mm deep in plant beds.
Prunus laurocerasus 'Otto Luyken'	Cherry laurel	20	3L Pot		4 per square metre, planted in groups of 3 - 7 of the same species.
Skimmia japonica 'Fragrans'	Skimmia	20	3L Pot		
Viburnum tinus	Laurustinus	20	3L Pot		
Tiarella cordifolia	Foamflower	20	3L Pot		
Species Rich Grassland					
Seed mix	Common Name	Percentage mix	Form	Spacing	Specification
EM2 - STANDARD GENERAL PURPOSE MEADOW MIXTURE		4g	per square metre		
Germinal A18 Road Verges Mix	Amenity Grass	25g	per square metre		
Germinal A24 Wear & Tear	Grasscrete	20g	per square metre		
Germinal WFG8 Hedgerows and Shaded Areas	Light Shade Grass	5g	per square metre		

This drawing may contain: Ordnance Survey data © Crown copyright and database right 2020.

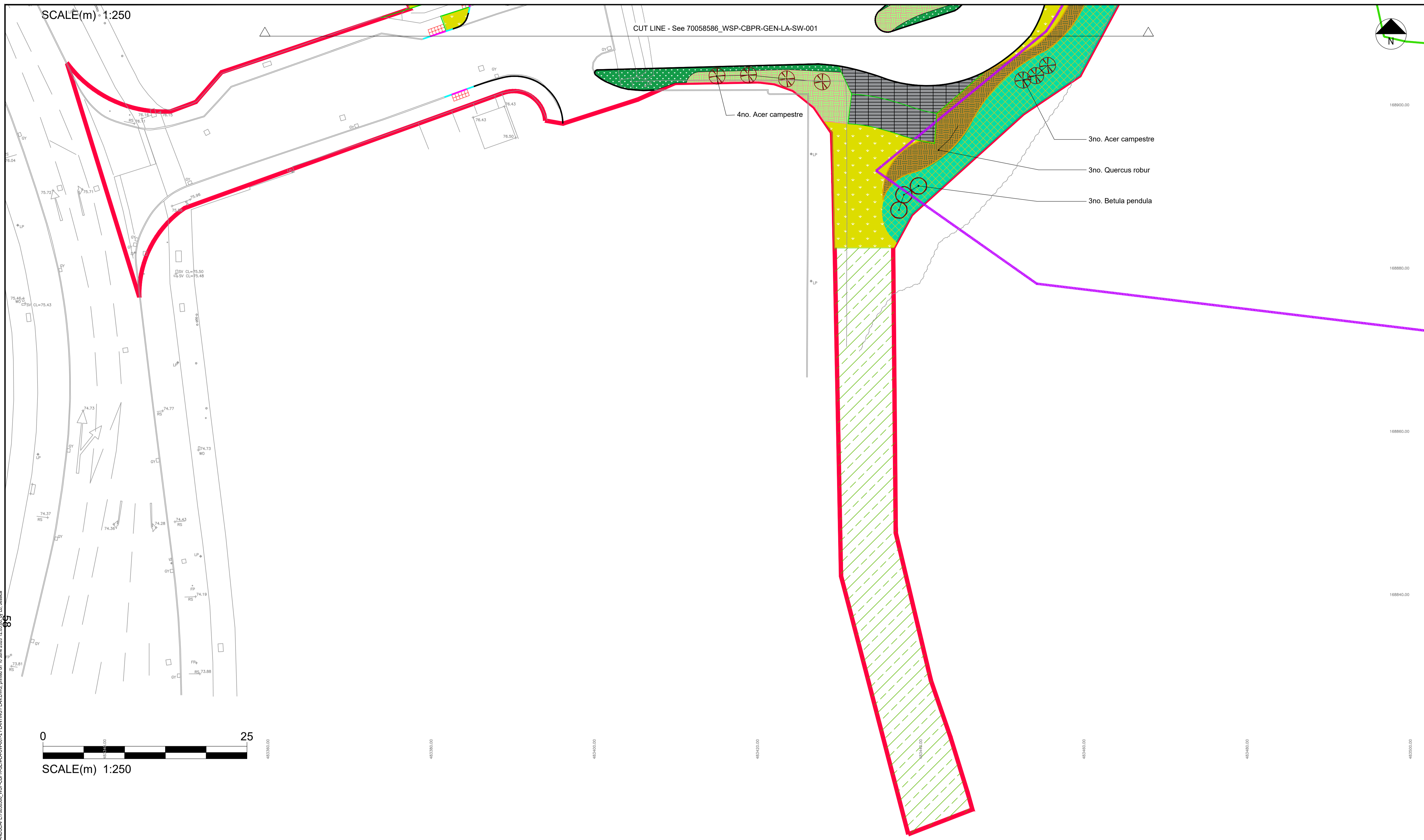

DO NOT SCALE

Key

- Planning Application Area Boundary
- Buffer Zone (15m offset from Ancient Woodland)
- Specimen trees
- Woodland Edge
- Native Hedgerow
- Buffer Zone Shrub & Ground Cover
- Ornamental Shrub & Ground Cover
- Species Rich Grassland
- Amenity Grass
- Grasscrete
- Retain as Existing
- Footpath 16 Diversion Central Line
- Proposed Fence

GENERAL NOTES

- All dimensions and levels to be checked on site prior to works commencing.
- All drawings to be read in conjunction with all relevant engineer's and architect's drawings and specifications.
- All drawings to be read alongside Drawing No. 70058586-LA-GA-001.
- Soft landscape details should be referred to Drawing No. 70058586-LA-DE-004.
- Any discrepancies concerning the drawings should be referred to the Designer's Site Representative.
- Do not scale off this drawing.
- Existing service alignments shall be checked on site by the contractor prior to work commencing.
- All trees and shrubs to be sourced from a stock of local provenance.
- Bare root stock to be planted between November and March. All planting should be avoided during droughts and hard frosts.
- Root barrier to be used where tree pits within a 3 m zone of services.
- All dimensions in m² unless otherwise stated.

P02	18/06/2020	JL	Updated bin area, fence and footpath	CJ	KM
P01	01/05/2020	JL	First Issue	CJ	KM
REV	DATE	BY	DESCRIPTION	CHK	APP

DRAWING STATUS: **FOR PLANNING**

1 Capital Quarter, Tyndall St, Cardiff, CF10 4BZ, UK
T+ 44 (0) 292 076 9200
wsp.com

CLIENT: **WOKINGHAM BOROUGH COUNCIL**

ARCHITECT:

SITE/PROJECT: **COPPID BEECH, WOKINGHAM PARK & RIDE**

TITLE: **PLANTING PLAN SHEET 2 OF 2**

SCALE @ AT: 1:250	CHECKED: CJ	APPROVED: KM	
PROJECT NO: 70058586	DESIGNED: JL	DRAWN: JL	DATE: May 20

DRAWING NO: 70058586_WSP-CBPR-GEN-LA-SW-002	REV: P02
---	----------

© WSP UK Ltd

Specimen Trees - (For between parking bays)				
Species	Common Name	Percentage mix	Form	Spacing
Quercus robur	Oak	Standard	10-12cm girth	As shown
Acer campestre	Field maple	Standard	10-12cm girth	As shown
Betula pendula	Silver Birch	Standard	10-12cm girth	As shown
Woodland edge mix (for buffer area)				
Species	Common Name	Percentage mix	Form	Spacing
Crataegus monogyna	Common Hawthorn	15	1+1 Transplant (10% feathered)	1.5m centres planted in groups of 3 – 7 of the same species, not on a regular grid. Feathered specimens represent 10% of total number of that species and are to be distributed evenly throughout groups of that species.
Quercus robur	Oak	15	1+1 Transplant (10% feathered)	
Acer campestre	Field maple	15	1+1 Transplant (10% feathered)	
Betula pendula	Silver birch	20	1+1 Transplant (10% feathered)	
Viburnum opulus	Guelder rose	20	1+1 Transplant (10% feathered)	
Cornus sanguinea	Dogwood	15	1+1 Transplant (10% feathered)	
Native Hedgerow mix				
Species	Common Name	Percentage mix	Form	Spacing
Euonymus europaeus	Spindle	15	1+1 Transplant (10% feathered)	450mm centres in double staggered row 350mm apart, planted in groups of 3 – 7 of the same species.
Prunus spinosa	Blackthorn	15	1+1 Transplant (10% feathered)	
Rhamnus cathartica	Common Buckthorn	15	1+1 Transplant (10% feathered)	
Viburnum opulus	Guelder Rose	20	1+1 Transplant (10% feathered)	
Acer campestre	Field maple	20	1+1 Transplant (10% feathered)	
Crataegus monogyna	Common Hawthorn	15	1+1 Transplant (10% feathered)	
Buffer Zone Shrub & Ground Cover Mix				
Species	Common Name	Percentage mix	Form	Spacing
Cornus sanguinea	Dogwood	20	3L Pot	4 per square metre, planted in groups of 3 – 7 of the same species.
Sambucus nigra	Elder	20	3L Pot	
Viburnum tinus	Laurustinus	20	3L Pot	
Hedra helix	Ivy	20	3L Pot	
Vinca minor	Periwinkle	20	2L Pot	

Ornamental Shrub & Ground Cover Mix				
Species	Common Name	Percentage mix	Form	Spacing
Cornus sanguinea 'Mid-Winter Fire'	Dogwood	20	3L Pot	4 per square metre, planted in groups of 3 – 7 of the same species.
Prunus laurocerasus 'Otto Luyken'	Cherry laurel	20	3L Pot	
Skimmia japonica 'Fragrans'	Skimmia	20	3L Pot	
Viburnum tinus	Laurustinus	20	3L Pot	
Tiarella cordifolia	Foamflower	20	3L Pot	
Species Rich Grassland				
Seed mix		Sow rate		
EM2 – STANDARD GENERAL PURPOSE MEADOW MIXTURE		4g per square metre		
Germinal A18 Road Verge Mix		25g per square metre		
Germinal A24 Wear & Tear		20g per square metre		
Germinal WFG8 Hedgerows and Shaded Areas		5g per square metre		

This drawing may contain: Ordnance Survey data © Crown copyright and database right 2020.