

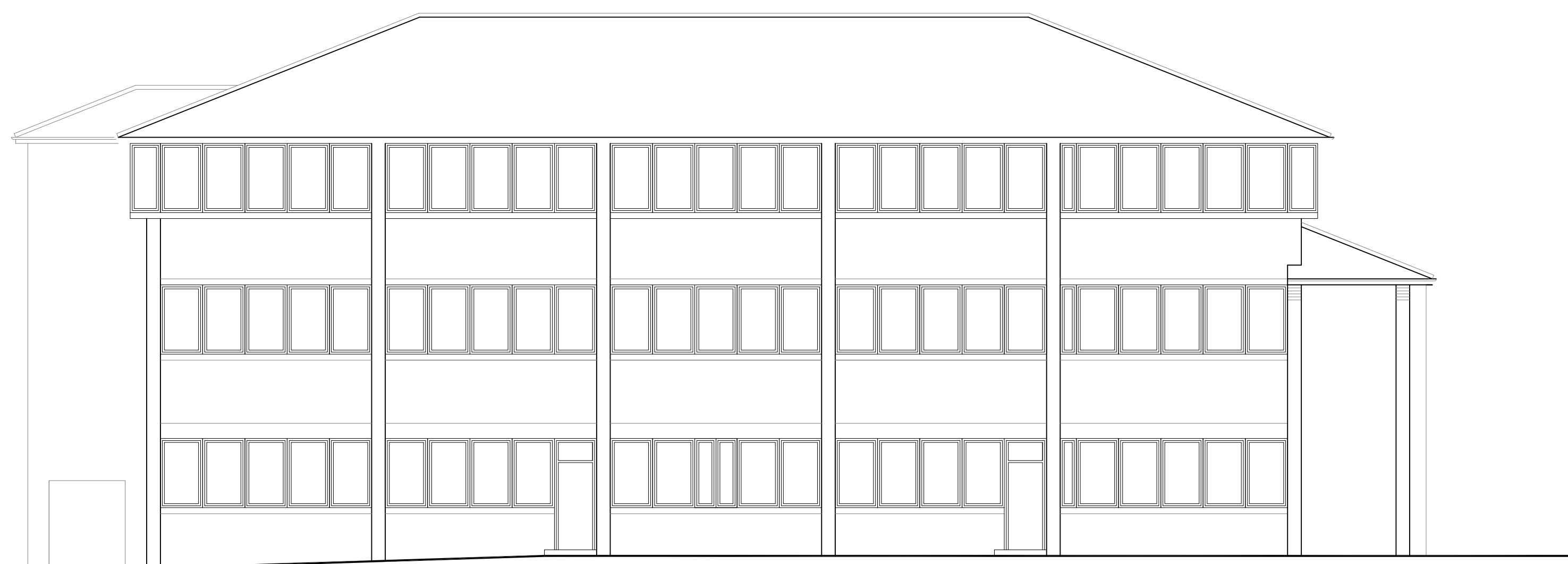

WEST ELEVATION.  
 Proposed



SOUTH ELEVATION  
 Proposed



EAST ELEVATION.  
 Proposed

Proposed new principal  
 entrance doors to offices

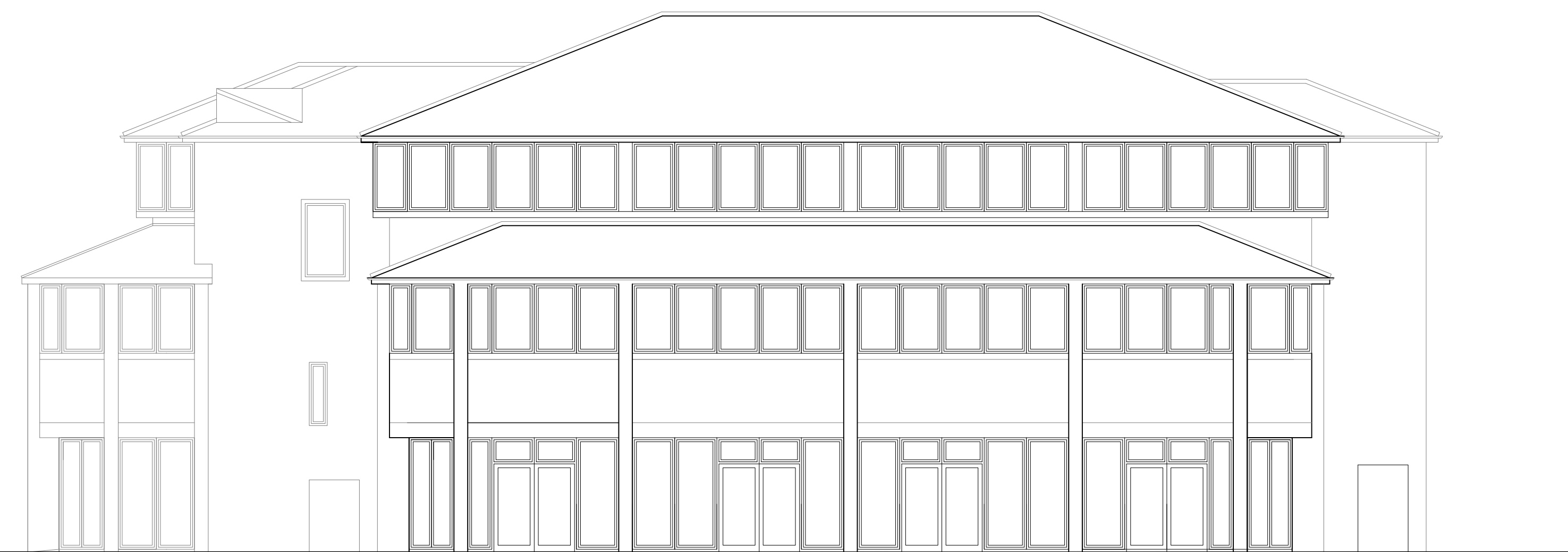

NORTH ELEVATION  
 Proposed

Proposed new entrance doors  
 to retail outlets

Proposed new entrance doors  
 to retail outlets

201

**The Anthony Smith Partnership**  
 Construction Consultants  
 13 Clarendon Hill  
 Reading  
 RG2 1YJ  
 Telephone 0118 950 111  
 Fax 0118 950 411

**Client** Wokingham Borough Council  
 Civic Offices  
 Wokingham  
 RG40 1BN

**Project** Refurbishment of Alexandra House  
 Denmark Street  
 Wokingham  
 RG40 2SL

**Drawing**  
 Elevations (proposed)

**Drawn By** Psa **Date** January 2019

**Scale** 1:100 **DWG. No.** 4075.2002 PL

| Rev | Revisions                       | Date   |
|-----|---------------------------------|--------|
| P1  | Issued for Review               | Jan 19 |
| P1  | Issued for Planning Application | Feb 19 |

This page is intentionally left blank