

Proposed Basement Plan

Line indicating extents of previously refused proposal, Application Ref: 183535.

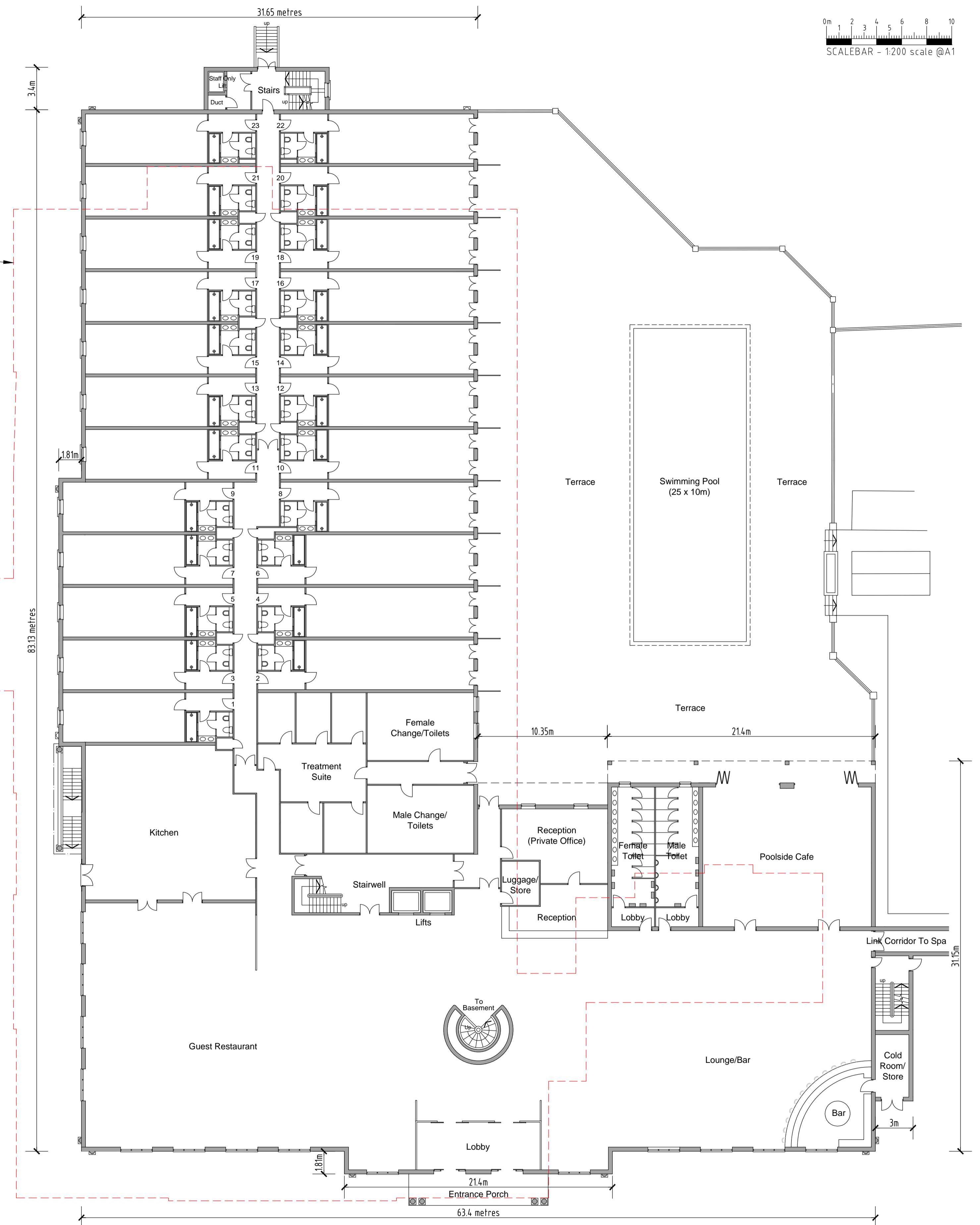

Proposed Ground Floor Plan

Proposed Spa Accommodation at Nirvana Spa & Leisure Ltd., Mole Road, Sindlesham, Berkshire, RG41 5DJ.

Client: Nirvana Spa & Leisure Ltd. c/o MBP Ltd.
Description: Proposed Basement and Ground Floor Plans.

MARTIN BUTLER PARTNERSHIP LIMITED

Revision D - 30.10.19
Minor amendments in accordance with the clients requirements.

Revision C - 24.09.19
Hotel storage area removed from proposed basement as no longer required due to available off site storage capacity and proposed gym/fitness zone extended to maximise available area. External escape staircase added from ground level at the rear of the building. Overall key dimensions added.
Revision B - 05.06.19
Scheme amended following refusal ref: 183535.
Revision A - 30.11.18
Amended in accordance with the clients requirements.

| Client | Date | Scale | Project | Drawing | Revision |
|--|----------|-------|---------|---------|----------|
| Nirvana Spa & Leisure Ltd. c/o MBP Ltd. | 01/05/18 | 1:200 | 21805-1 | 03 | D |

28 Broad Street
Wokingham
Berkshire
RG40 1AB
Tel/Fax: 0118 989 0990

This page is intentionally left blank