

Existing South West Elevation (View from Harrow Way)

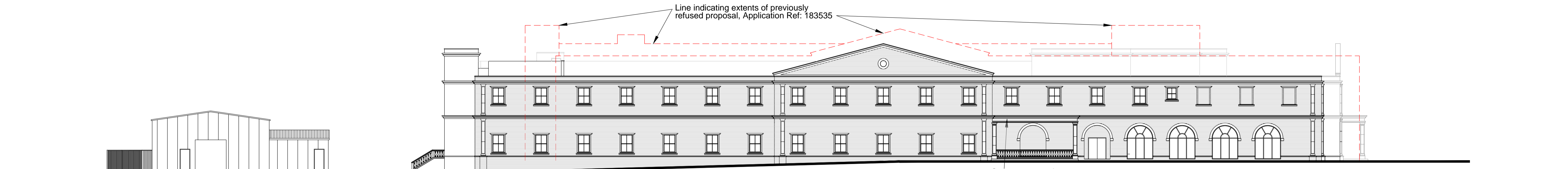

Proposed South West Elevation (View from Harrow Way)

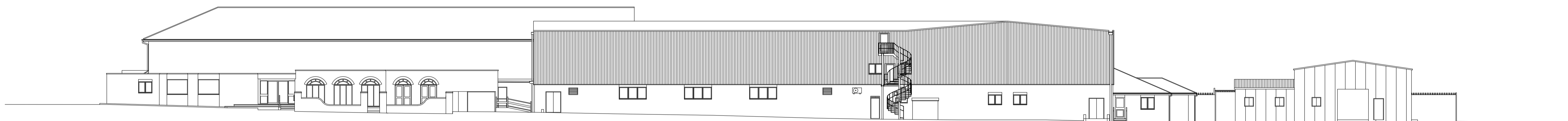

Existing North East Elevation (Internal View from Nirvana Spa)

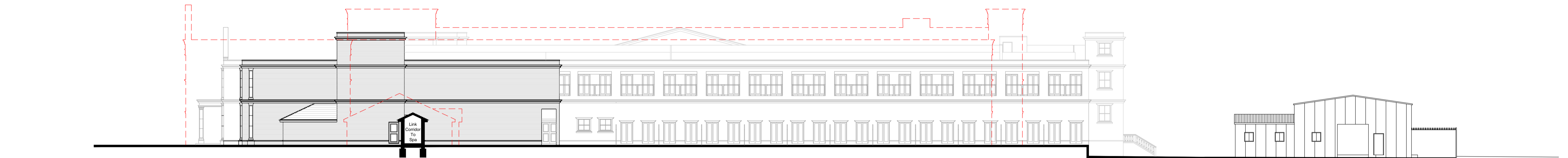

Proposed North East Elevation (Internal View from Nirvana Spa)

37

Proposed Spa Accommodation at Nirvana Spa & Leisure Ltd., Mole Road, Sindlesham, Berkshire, RG41 5DJ.

Client: Nirvana Spa & Leisure Ltd. c/o MBP Ltd.
Description: Existing and Proposed South West and North East Elevations.

All dimensions to be checked on site. Any discrepancy between this drawing and other information is to be referred to the Planning Consultant. This drawing is copyright.

MARTIN BUTLER PARTNERSHIP LIMITED

28 Broad Street Wokingham Berkshire RG40 1AB Tel/Fax: 0118 989 0990	Date: 23/09/19 Drawn: AB	Scale: 1:200	Project: 21805-1	Drawing: 06	Revision:
---	-----------------------------	--------------	------------------	-------------	-----------

This page is intentionally left blank