

Existing South East Elevation (Front Elevation & View from Mole Road)

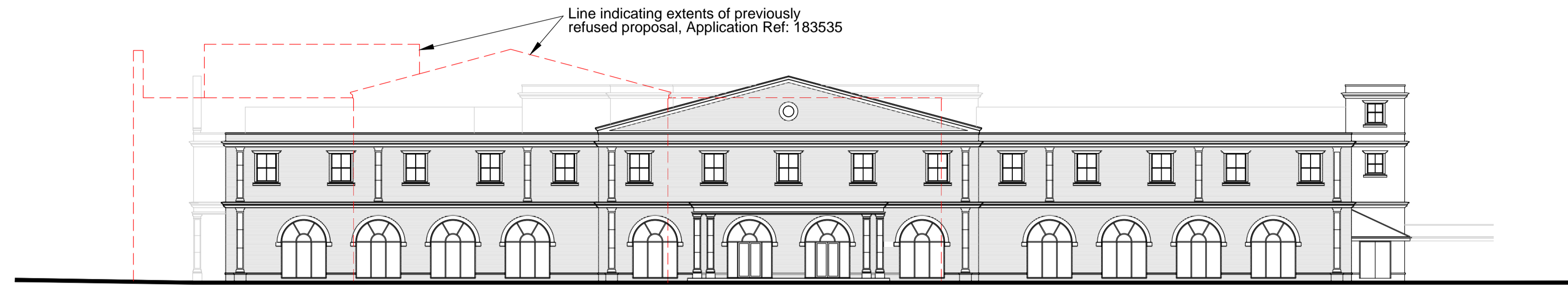

Proposed South East Elevation (Front Elevation & View from Mole Road)

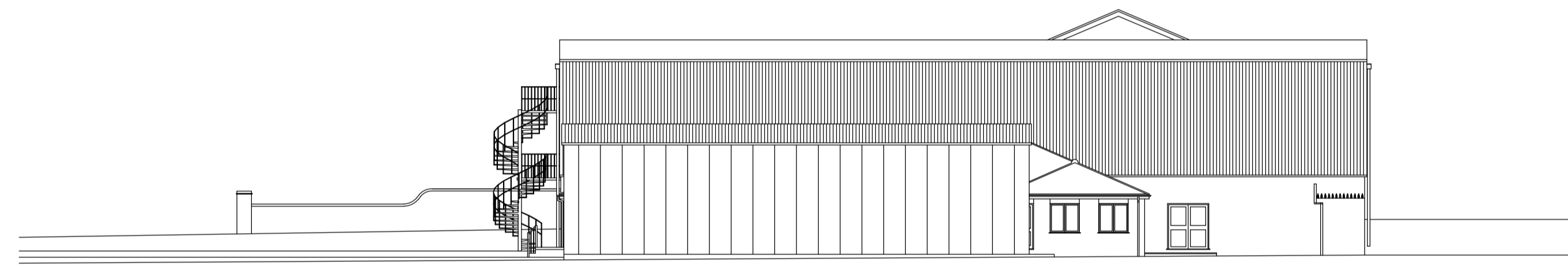

Existing North West Elevation (View from Rear of the Site)



Proposed North West Elevation (View from Rear of the Site)

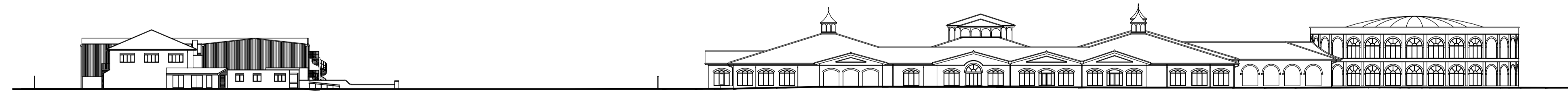

Existing Street Scene Elevation (Site View from Mole Road) 1:500 scale

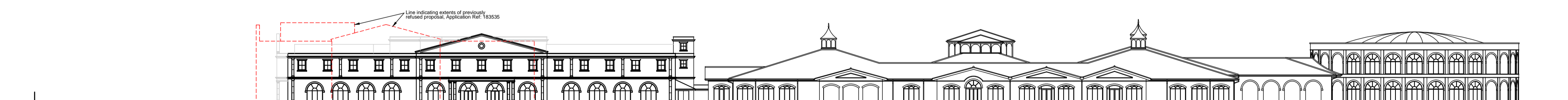

Proposed Street Scene Elevation (Site View from Mole Road) 1:500 scale

Revision D - 23.09.19
Proposed south west and north east elevations removed and existing south east and north west elevations of Pulse 8 added. Drawing description in title block and elevation titles all modified for clarity.

Revision C - 05/06/19
Scheme amended following refusal 183535.
Revision B - 30.11.18
Scheme modified in accordance with the clients requirements.
Revision A - 02.10.18
Roof garden guardrails modified and added in accordance with the roof plan layout.

Proposed Hotel at Nirvana Spa & Leisure Ltd. Mole Road, Sindlesham, Berkshire RG41 5DJ

Client	Description
Nirvana Spa & Leisure Ltd. c/o MBP Ltd.	Existing and Proposed South East, North West and Street Scene Elevations.

All dimensions to be checked on site. Any discrepancy between this drawing and other information is to be referred to the Planning Consultant. This drawing is copyright.

MARTIN BUTLER PARTNERSHIP LIMITED

28 Broad Street Wokingham Berkshire RG40 1AB Tel/Fax: 0118 989 0990	Date 01/05/18 Drawn MB	Scale 1:200 & 1:500	Project 21805-1	Drawing 05	Revision D
---	---------------------------	---------------------------	--------------------	---------------	---------------

This page is intentionally left blank