

Notes:
 Check all dimensions on site. Do not scale from this drawing. Report any discrepancies and omissions to HLM Architects. This drawing is copyright ©
Design:
 Unless stated otherwise, the designs shown are subject to detailed site survey, investigations, and legal definition, the CDM Regulations, and the comments and / or approvals of the various relevant Local Authority Officers, Statutory Undertakers, Fire Officers, Engineers and the like. They are copyright, project specific and confidential and no part is to be used or copied in any way without the express prior consent of HLM Architects.
Photocopied & Scanned Information:
 This drawing is based on photocopied / scanned information liable to distortion in scale.
Area Calculations:
 The areas shown are approximate only and have been measured off preliminary drawings as the likely areas at the current state of design using the stated option from the Code of Measuring Practice, 4th edition, RICS / SIVA. These may be affected by future buildings. Take account of these factors before planning any financial or property development purpose or strategy and seek confirmation of latest areas before decision making.
3rd Party Information:
 This drawing includes information provided by independent surveyors and / or consultants, to whom all queries shall be made. HLM Architects can accept no liability for its content or accuracy.

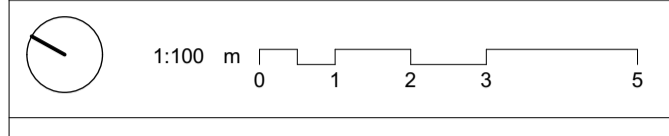

- Legend - Foundry College Accom.**
- Teaching Accommodation - Primary
 - Teaching Accommodation - Secondary
 - Teaching Accommodation - Medical Vulnerable
 - Large Spaces
 - Learning Resources
 - Staff / Admin
 - Storage
 - Circulation
 - Non-net
- Legend - Other On Site Accom.**
- Other - Children's Centre
- H.L. High Level Window

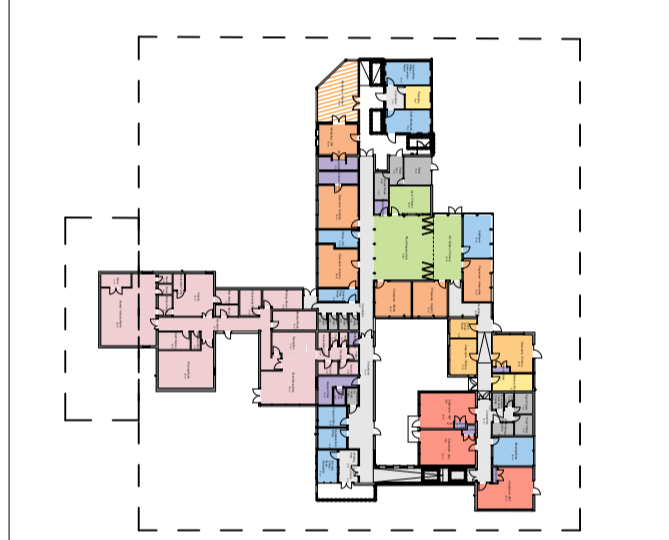

| Rev | Description | Date | NR | AP | Chk |
|-----|------------------------|----------|----|----|-----|
| P01 | PLANNING DRAWING ISSUE | 25.03.19 | | | |

Foundry College, Budge's Gardens Wokingham Berkshire RG40 1PX

Client

Wokingham Borough Council

Title

Proposed Ground Floor Plan

Drawing No. **FND-HLM-00-00-DR-A-0004** Revision **P01**

Scale @ A1 Drawn
1:100 NR
 Date Checked
25.03.2019 AP

GROUND FLOOR
 46 LOMAN STREET
 LONDON
 SE1 0EH

T: +44 (0) 20 7921 4800
 F: +44 (0) 20 7921 4850

LONDON SHEFFIELD GLASGOW BELFAST CARDIFF MANCHESTER JOHANNESBURG ABU DHABI DUBAI

This page is intentionally left blank