

NOTES: GENERAL

- G1. DO NOT SCALE FROM THIS DRAWING
- G2. ALL DIMENSIONS SHOWN ARE IN METRES UNLESS STATED OTHERWISE.
- G3. THIS DRAWING IS BASED ON TOPOGRAPHICAL SURVEY
- G4. THIS DRAWING SHALL BE READ IN CONJUNCTION WITH ALL RELEVANT SCHEME DRAWINGS AND SPECIFICATIONS.
- G5. ALL WORKS TO BE CARRIED OUT IN STRICT ACCORDANCE WITH "THE SPECIFICATION FOR HIGHWAY WORKS - MODIFIED AND EXTENDED", INCLUDING WOKINGHAM BOROUGH COUNTY COUNCIL'S SUPPLEMENTARY CLAUSES.
- G6. ALL WORKS WITHIN THE PUBLIC HIGHWAY SHALL BE CARRIED OUT AND COMPLY WITH THE REQUIREMENTS OF THE DTP "TRAFFIC SIGNS MANUAL CHAPTER 8 - TRAFFIC SAFETY MEASURES AND SIGNS FOR ROAD WORKS AND TEMPORARY SITUATION".

NOTES: CONSTRUCTION

ROAD CONSTRUCTION PROPOSED:
 40mm WEARING COURSE (STONE MASTIC ASPHALT)
 60mm BASE COURSE (DENSE BITUMEN MACADAM)
 TENSAR GEOGRID WITH 400mm SUB-BASE*
 TIMBER EDGE RESTRAINT

* DEPENDING ON GROUND CONDITIONS

KEY

— HIGHWAY BOUNDARY (DIGITISED FROM OS BASE)

Rev	Description	Drn	Chk	Date
M	ADDED FOOTWAY RETURN INTO SITE AND RUMBLE STRIP START OF SHARED SURFACE	ADW	SWA	NOV 11
L	AMENDED CROSSING POINT TO BE SOUTH OF ISLAND. ADJUSTED HATCHING TO SOUTH	ADW	SWA	NOV 11
K	ISLAND MOVED TO NORTH OF ACCESS DUE TO REFUSE VEHICLE SWEEP PATHS	ADW	SWA	NOV 11
J	MOVED ISLAND TO AVOID CONFLICT WITH ACCESS TO DWELLINGS	ADW	SWA	NOV 11
I	AMENDED ISLAND TO 1m WIDTH WITH 3m RUNNING LANES	ADW	SWA	NOV 11
H	ADDED CROSSING POINT, ADDED ADDITIONAL CYCLE PARKING, EXTENDED TURNING HEAD	ADW		NOV 11
G	AMENDED CAR PARKING TO INCORPORATE DISABLED AND CYCLE PARKING	ADW	SWA	SEP 11
F	ADDED PROPOSED FENCES AND GATES	ADW	SWA	SEP 11
E	AMENDED ROAD TO 4.8m SHARED SURFACE, CHANGED ACCESS TO CROSS-OVER, INCREASED VISIBILITY TO 2.4x120m	ADW	SWA	SEP 11
D	ADDED VISIBILITY FROM DRAWING 3716.001	ADW	SWA	JUN 11
C	ADDED ROAD CONSTRUCTION ANNOTATION	ADW	SWA	MAY 11

REVISIONS	
Preliminary Issue	Submitted for S104
Planning Issue	Issued for Tender
Submitted for S38	Issued for Construction
Submitted for S278	As Built

DRAWING STATUS	

STUART MICHAEL ASSOCIATES
 CONSULTING ENGINEERS

Stuart Michael Associates Ltd
 Coombe House, Coombe Square, Thatcham, Berkshire RG19 4JF

T: 01635 867 711 e: mail@stuartmichael.co.uk
 F: 01635 861 715 w: www.stuartmichael.co.uk

REPRODUCED FROM ORDNANCE SURVEY MAPPING WITH THE PERMISSION OF THE CONTROLLER OF HMSO UNDER LICENCE AL545015 © CROWN COPYRIGHT

JOB TITLE
**STANBURY HOUSE
 SPENCER'S WOOD**

DRAWING TITLE
**SANG CAR PARK
 ACCESS ROAD AND LAYOUT**

DATE	DRAWN	CHECKED	ISSUE CHECKED
APR 2011	ADW	SWA	

DRAWING NO. 3716.003 REV M SCALE 1:500 @ A2

© This drawing is the copyright of Stuart Michael Associates Limited. It may not be reproduced or amended without the written approval of Stuart Michael Associates

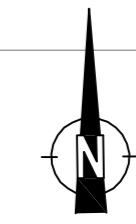
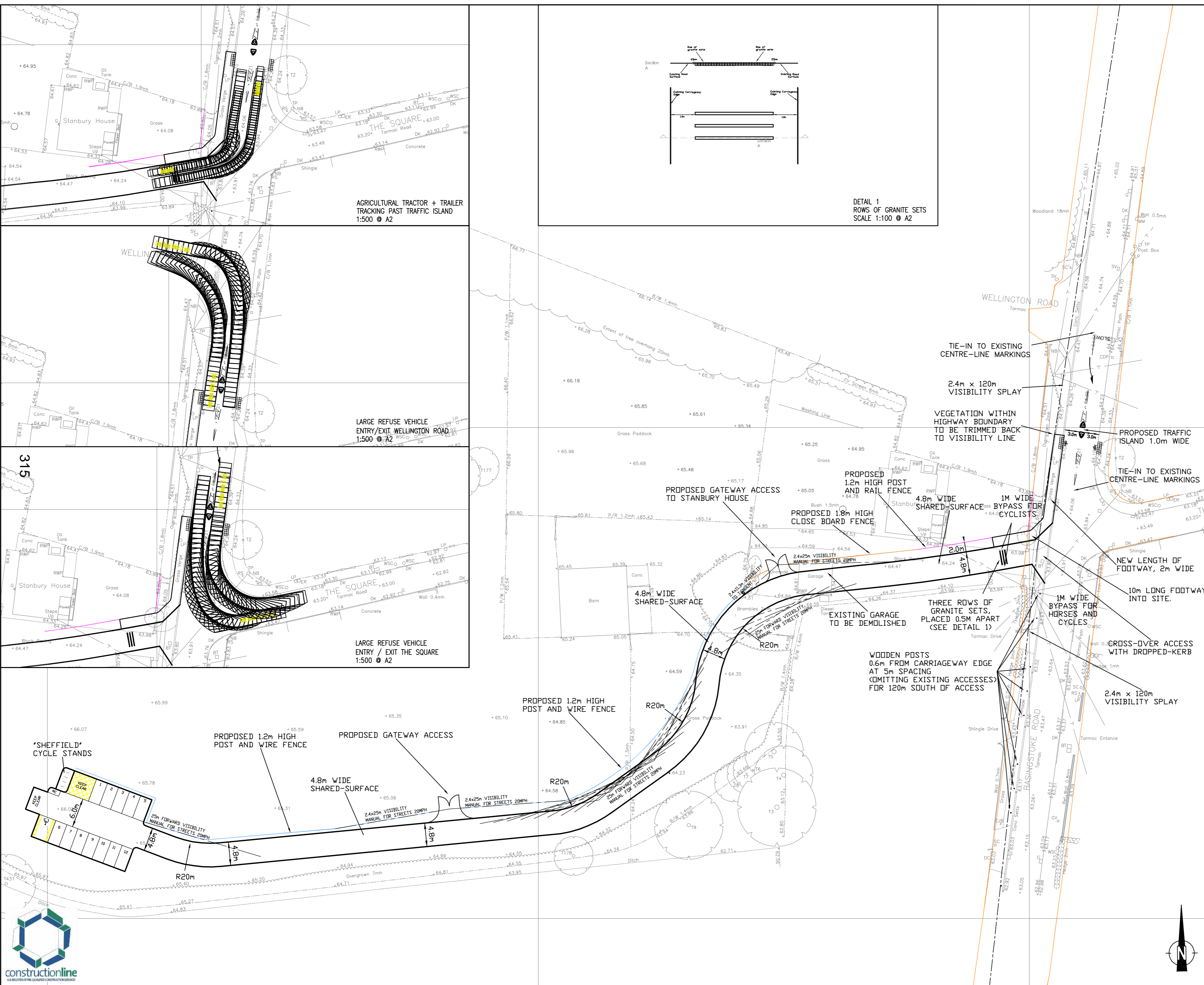

This page is intentionally left blank