

Notes  
Check all dimensions on site. Do not scale from this drawing  
Report any discrepancies and omissions to HLM Architects  
This Drawing is Copyright ©

**ZONE KEY**

- Basic Teaching Area
- Large Spaces: Halls, Studios and Dining
- Learning Resource Areas
- Staff and Administration Areas
- Storage
- Ancillary
- Circulation + Plant
- Denotes rooftop above
- Denotes extract grille above

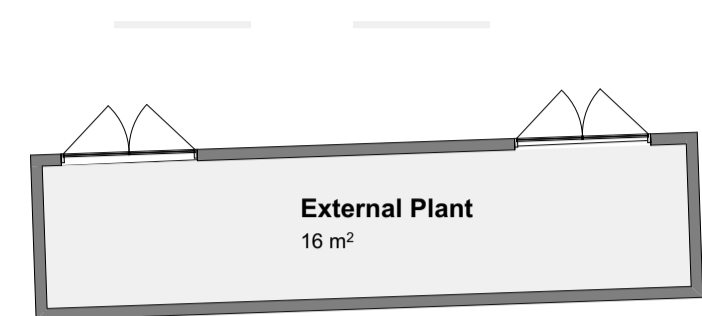

Rev.	Description	Date	By	Chk.	Suitability
P5	ISSUED FOR PLANNING	2018.03.21	A	RW	
P12	DRAFT PLANNING ISSUE	2018.11.19	RW	HLM	

### ADDINGTON SEN SCHOOL

Client  
**WOKINGHAM BOROUGH COUNCIL**

### PROPOSED GROUND FLOOR PLAN

Drawing No. **ADS-HLM-A31-ALL-GA-GND-20100P5**

Scale @ A1	Drawn
1:100	RW
Date	Checked
22/10/2018	HLM

**HLM**

2ND FLOOR  
AILSA COURT  
121 WEST REGENT STREET  
GLASGOW  
G2 2SD

T: +44 (0) 141 226 8320  
F: +44 (0) 141 226 8350

1:100 10 M

This page is intentionally left blank