

SITE ADDRESS:  
 Harman & Autotrader House  
 Cutbush Park Industrial Estate  
 Danehill  
 Lower Earley Way  
 RG6 4UT

KEY

— Site Boundary

SITE AREA:  
 8,061m<sup>2</sup> (0.81Ha)

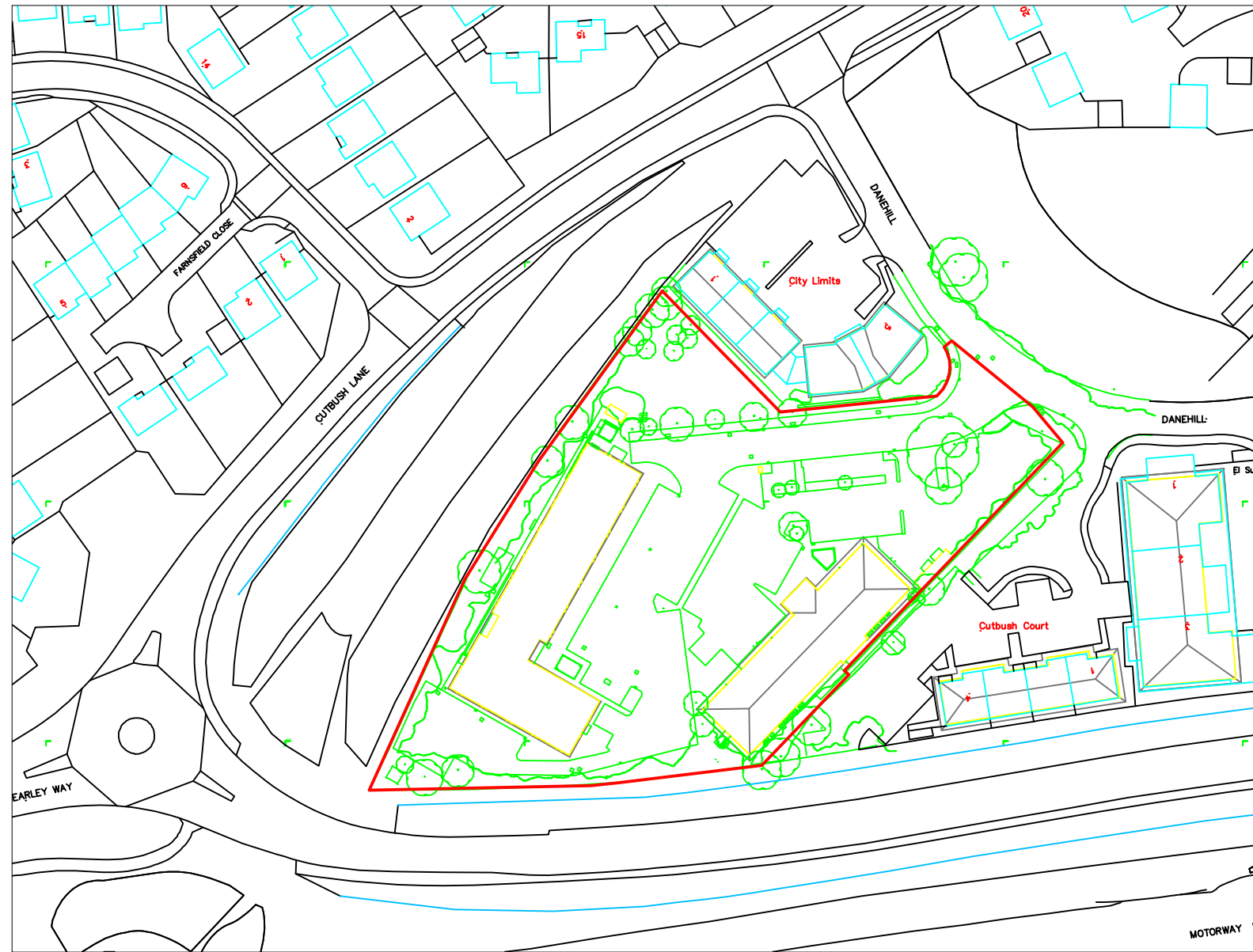

LOCATION PLAN  
 Scale 1:1250

39



Rev	Date	Version Description	Drn	Chk
P01	08.07.16	First issue	EN	JN
P02	01.08.16	Preliminary issue	ME	JN
P03	03.08.16	Planning issue	ME	JN

**SAFETY, HEALTH AND ENVIRONMENTAL INFORMATION**

In addition to the hazards/risks normally associated with the types of work detailed on this drawing, refer to Designers Risk Assessment, note the following:

It is assumed that all works will be carried out by a competent contractor working, where appropriate, to an approved method statement.

Use Dimensions - DO NOT SCALE

Contractors Must Verify All Dimensions On Site Before Starting Work

This Drawing is Copyright

Client Logo

**d m w r**  
 Architects

DMWR Architects Limited  
 16-18 Hatton Garden  
 London EC1N 6AT

t 0207 870 3779  
 e mail@dmwr.co.uk  
 www.dmw.co.uk

Client  
 Equity RED

Project Name  
 Harman & Autotrader House  
 Reading, RG6 4PB

Drawing Title  
**Site Location Plan**

Drawing Status			North
<b>Planning</b>			
Drawing Details			DMWR Job No.
FILES			3184
SDATES			Scale @ A3
Drawn By	Drawn Date	Checked By	1:1250
EN	05/16	JN	Revision
Drawing Number			P03
DMWR/A/3/3184/PL-001			

This page is intentionally left blank