

DRAWING STATUS :  PRELIMINARY  FOR APPROVAL  CONSTRUCTION

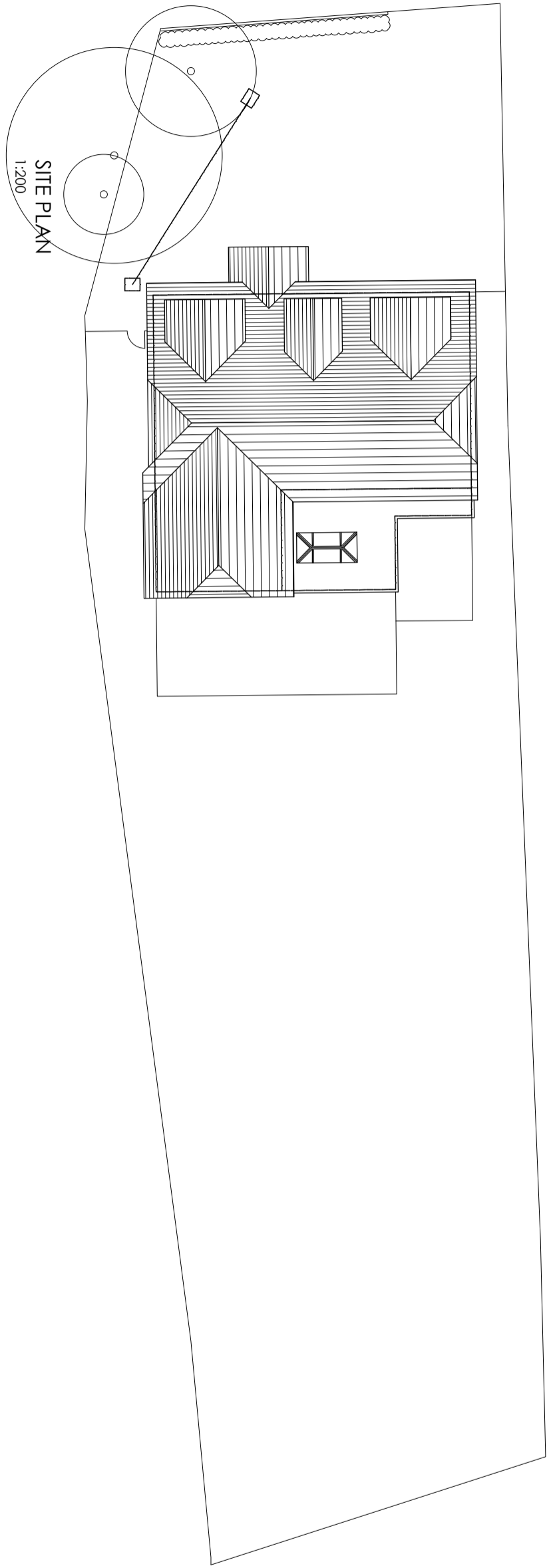

CLIENT  
 Mr & Mrs Jarvis  
 -  
 -  
 DRG TITLE  
 Existing Site Location Plan

JOB TITLE  
 Proposed Extension  
 Penfold, Lodge Road  
 Hurst  
 JOB No.  
 1763  
 DWG No.  
 02

DATE  
 Nov 17  
 SCALE  
 1:200 / 1:1250  
 REV.  
 -



273

Anne Owen Architects Ltd  
 24 Springfield Park, Twyford, Reading RG10 9JH  
 +44(0)118 932 0846 / 07788 262602  
 anne@annethearchitect.co.uk  
 www.annethearchitect.co.uk  
 Director: Anne Owen BA(Hons) BArch RIBA  
 Company Registered in England & Wales No. 8861202

This page is intentionally left blank