

DO NOT SCALE

Notes

1. This drawing to be read in conjunction with the Highways GA and Landscape Chapter of the Environmental Statement
2. All dimensions are in millimetres unless otherwise stated.
3. The GA drawing is based on a precast arch system.
4. Guardrails to be an appropriate colour in order to reduce potential visual impact.
5. Guardrails to incorporate a semi-buried mesh fence to DMRB to guide badgers/mammal movement across the bridge.
6. Slopes to be sown with a low-maintenance species rich grassland mix.
7. The coordinate reference points were taken from drawing No. ACRR/SK/006.

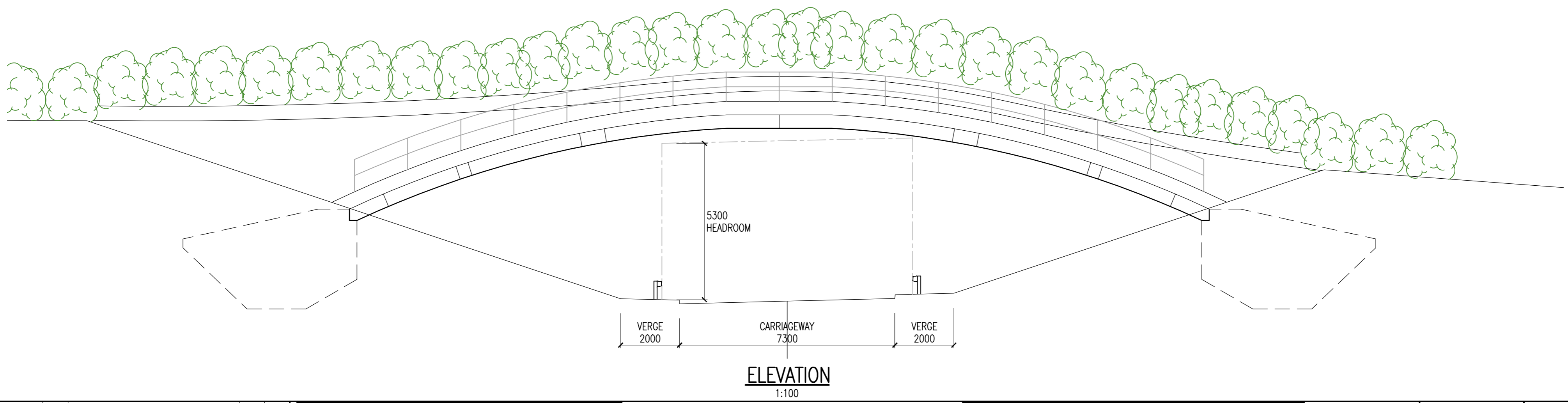
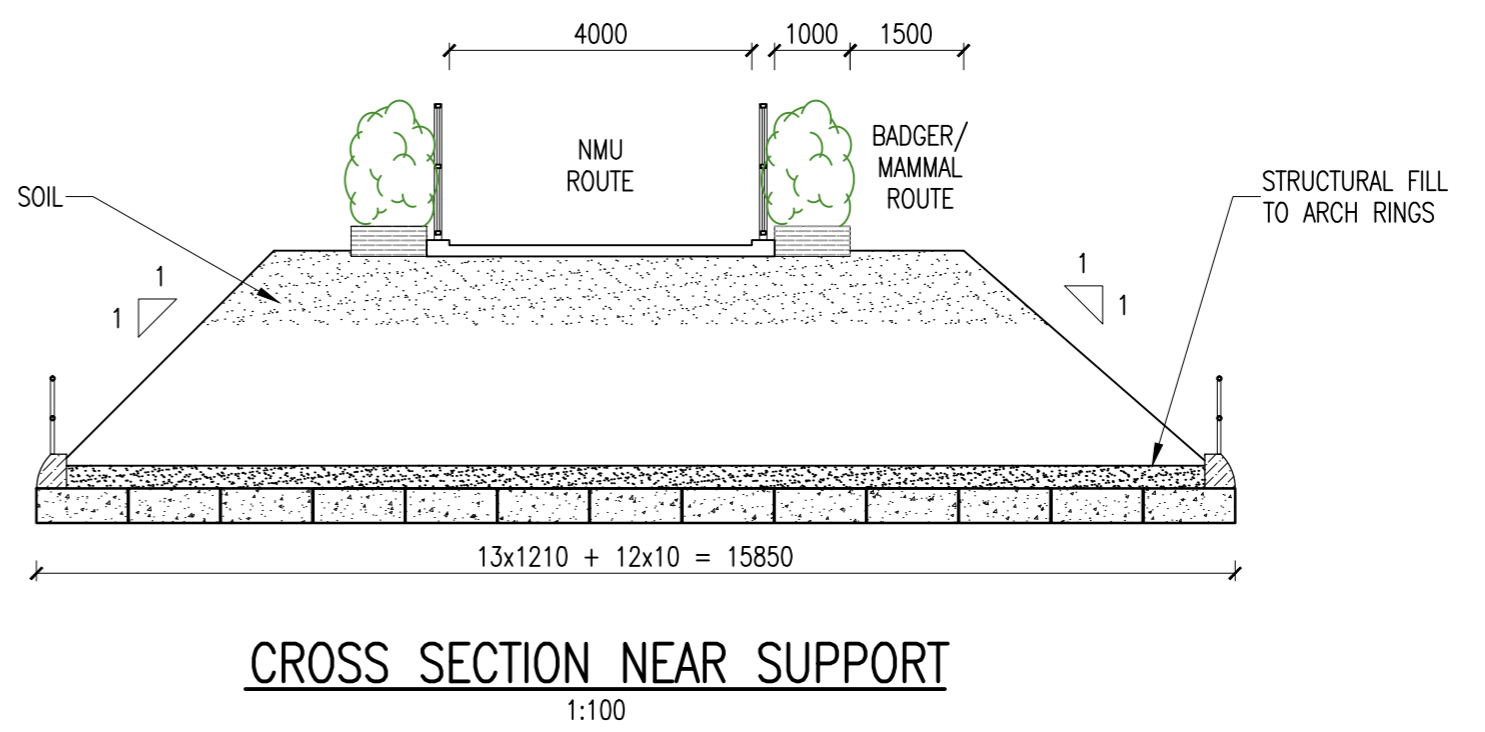
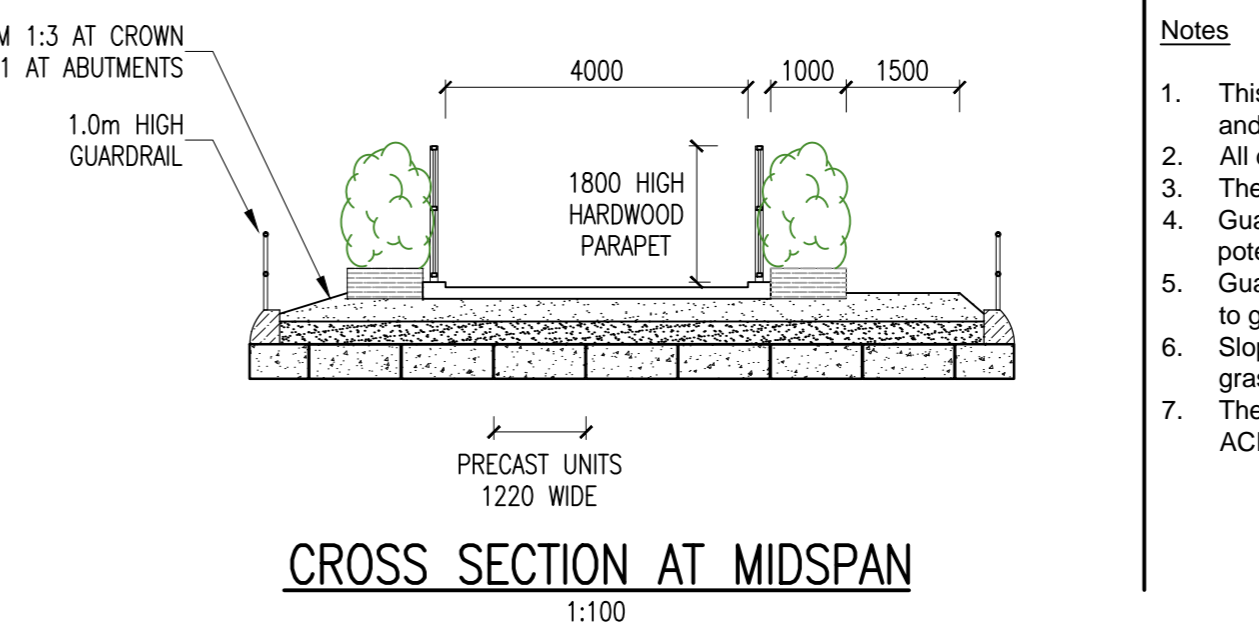
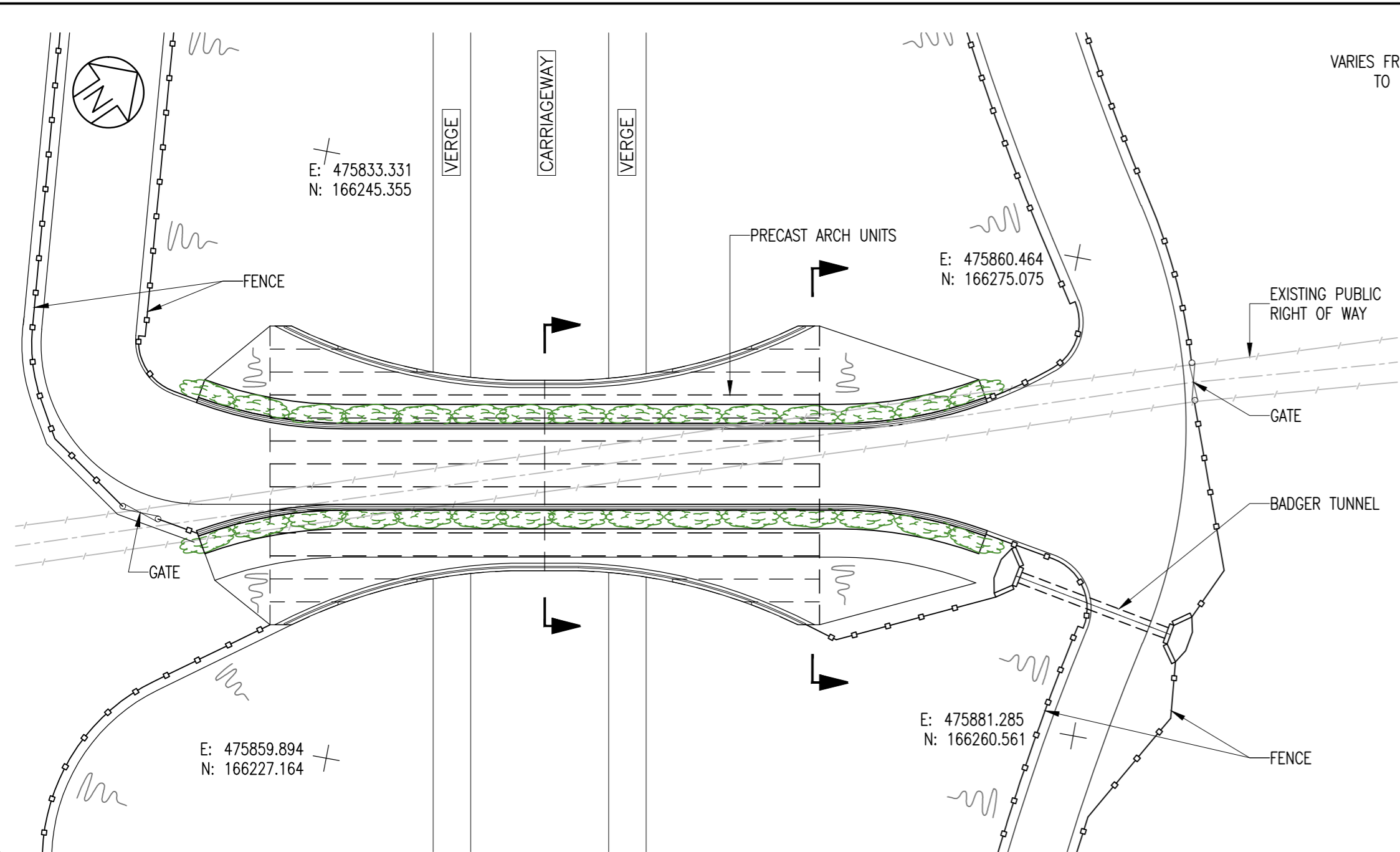

\\UK.MSPGROUP.COM\CENTRAL DATA\PROJECTS\700199XX\70019939 - ACRR PLANNING APPLICATION\E MODELS AND DRAWINGS\09 BRIDGES\WIP\ACRR-STR-105.DWG 28/06/2017 08:21:23 Warren, Craig

REV	DATE	BY	DESCRIPTION	CHK	APD
C	28.06.17	CPW	NOTE 1 ADDED	GS	GS
B	10.04.17	SMS	BRIDGE WIDTH AND EMBANKMENT SLOPE CHANGED	GS	GS
A	20.03.17	YK	HEADWALL REDUCED TO 5.3m	-	-

DRAWING STATUS: FOR INFORMATION ONLY

WOKINGHAM BOROUGH COUNCIL

Shute End, Wokingham, Berkshire RG40 1BN
 Tel: (0118) 974 6000 Web: www.wokingham.gov.uk

CLIENT:	WOKINGHAM BOROUGH COUNCIL
ARCHITECT:	

PROJECT:	ARBORFIELD CROSS RELIEF ROAD ARBORFIELD
TITLE:	GREEN BRIDGE OUTLINE GENERAL ARRANGEMENT

SCALE @ A2:	AS SHOWN	CHECKED:	GS	APPROVED:	JSCS
CAD FILE:	ACRR-STR-105	DESIGN-DRAWN:	GS-SMS	DATE:	June 2017
PROJECT No:	5049	DRAWING No:	ACRR/STR/105	REV:	C

This page is intentionally left blank