

**OUTLINE OF PROPOSED MATERIALS**

- 1 Roof slates with half round ridge and hip tiles
- 2 uPVC gutter and rwp with timber fascia
- 3 facing brickwork
- 4 double glazed timber windows with brick cills
- 5 close boarded timber fence
- 6 pv panels

25 Gorrick Square



**SECTION**

91

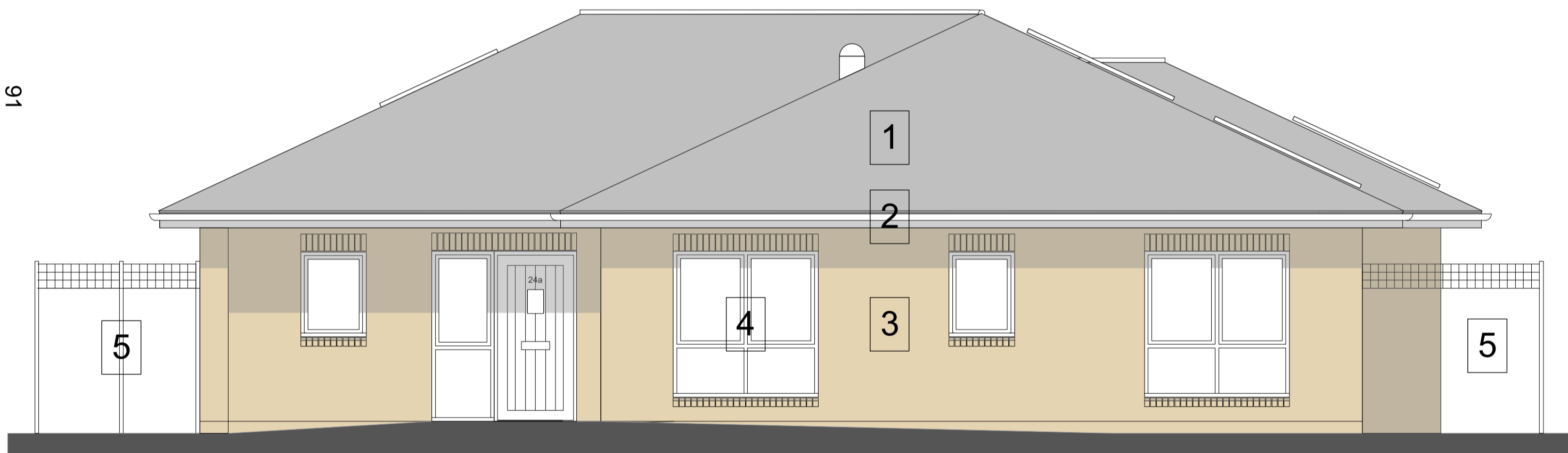

**WEST ELEVATION**

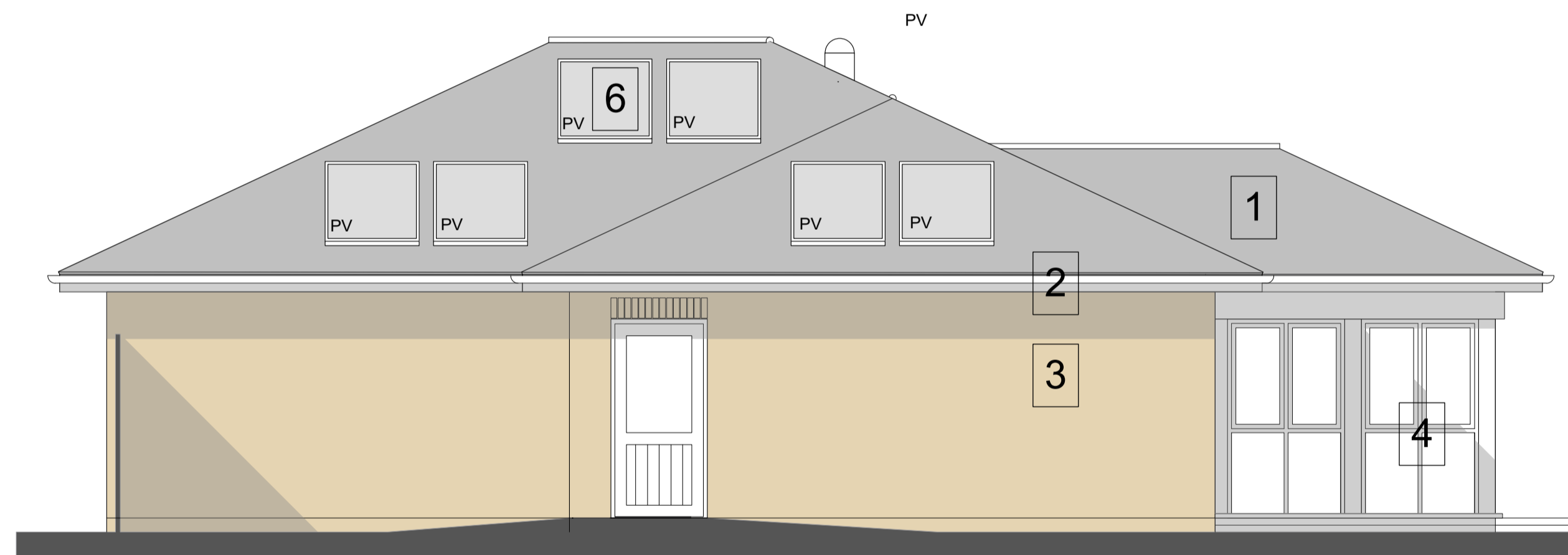

**SOUTH ELEVATION**

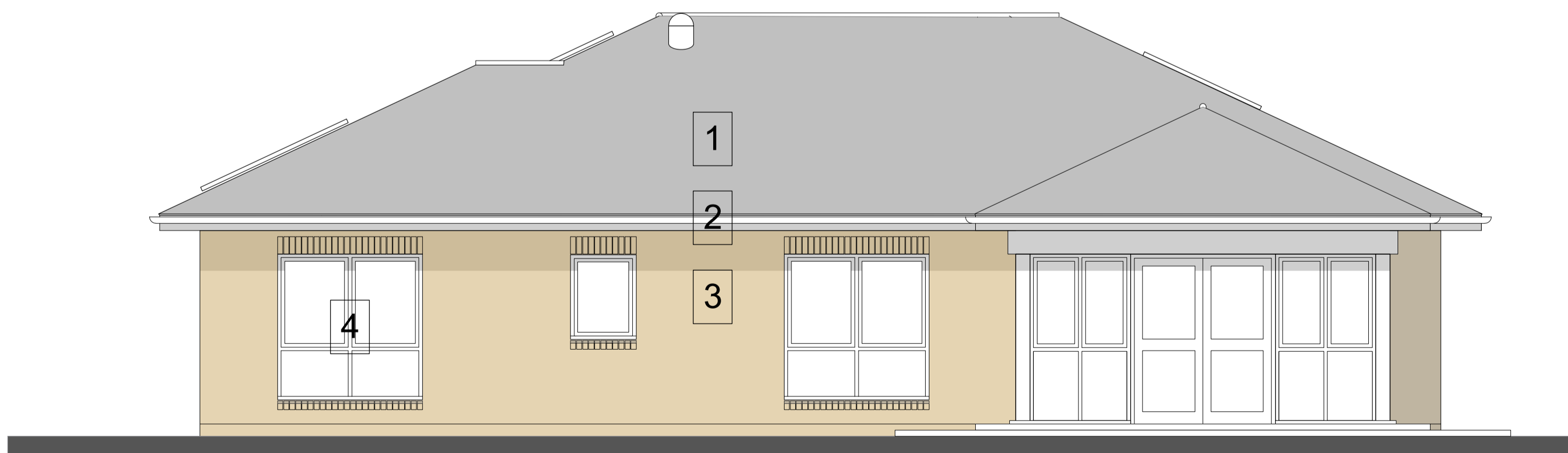

**EAST ELEVATION**

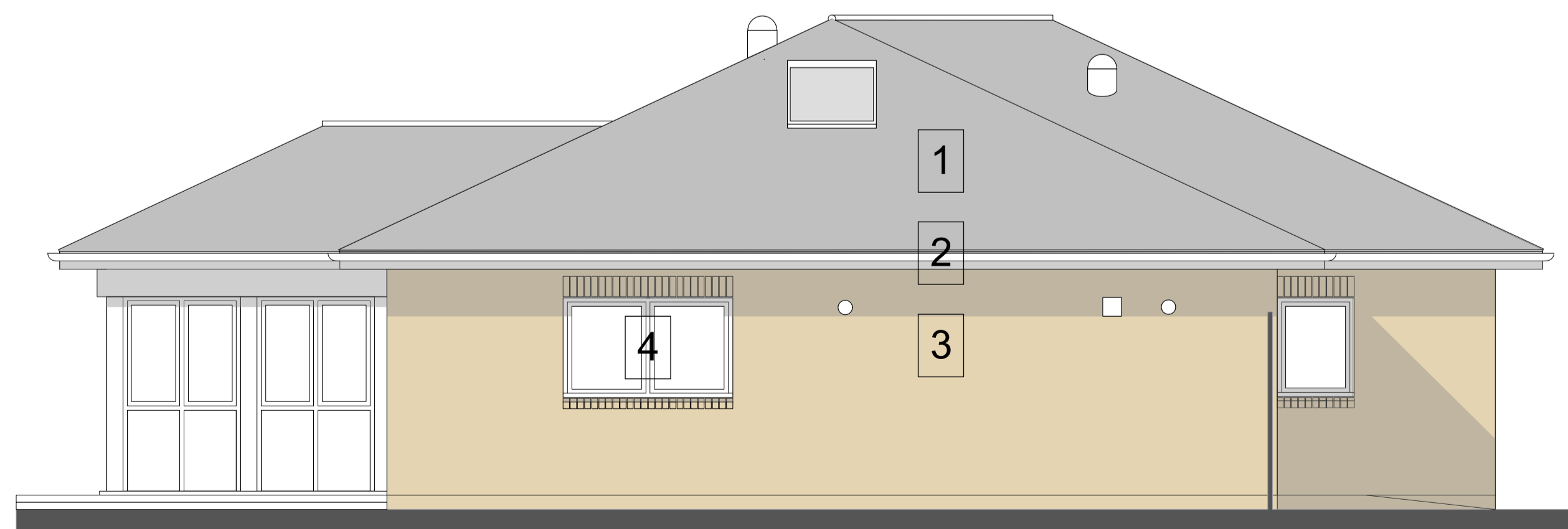

**NORTH ELEVATION**

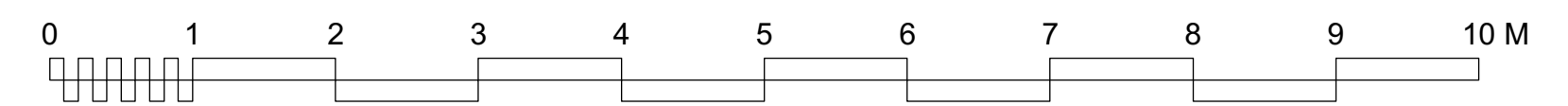

This drawing for planning application purposes only. Not to be used for construction.

Stated dimensions are for guidance only and are subject to final adjustment. Not to be used for setting out.

A 150517 planning issue

date	Revisions

living-architects copyright reserved  
Do not scale this drawing  
All dimensions to be checked on site

**LAND BETWEEN  
24-25 GORRICK SQUARE  
WOKINGHAM**

OUTLINE DESIGN

**ELEVATIONS**

**living-architects**  
14 Linen House, 253 Kilburn Lane  
London W10 4BQ  
Tel. 020 8962 6660  
Fax. 020 8962 6661  
surname@living-architects.com

SCALE 1:100@A1

DATE Apr 2017

DRAWN BY MG

CHECKED BY mg

CAD FILE REF 967/OD44.vwx

DRAWING STATUS planning

DRAWING NO. **WHL967/OD44**

REVISION A

This page is intentionally left blank