

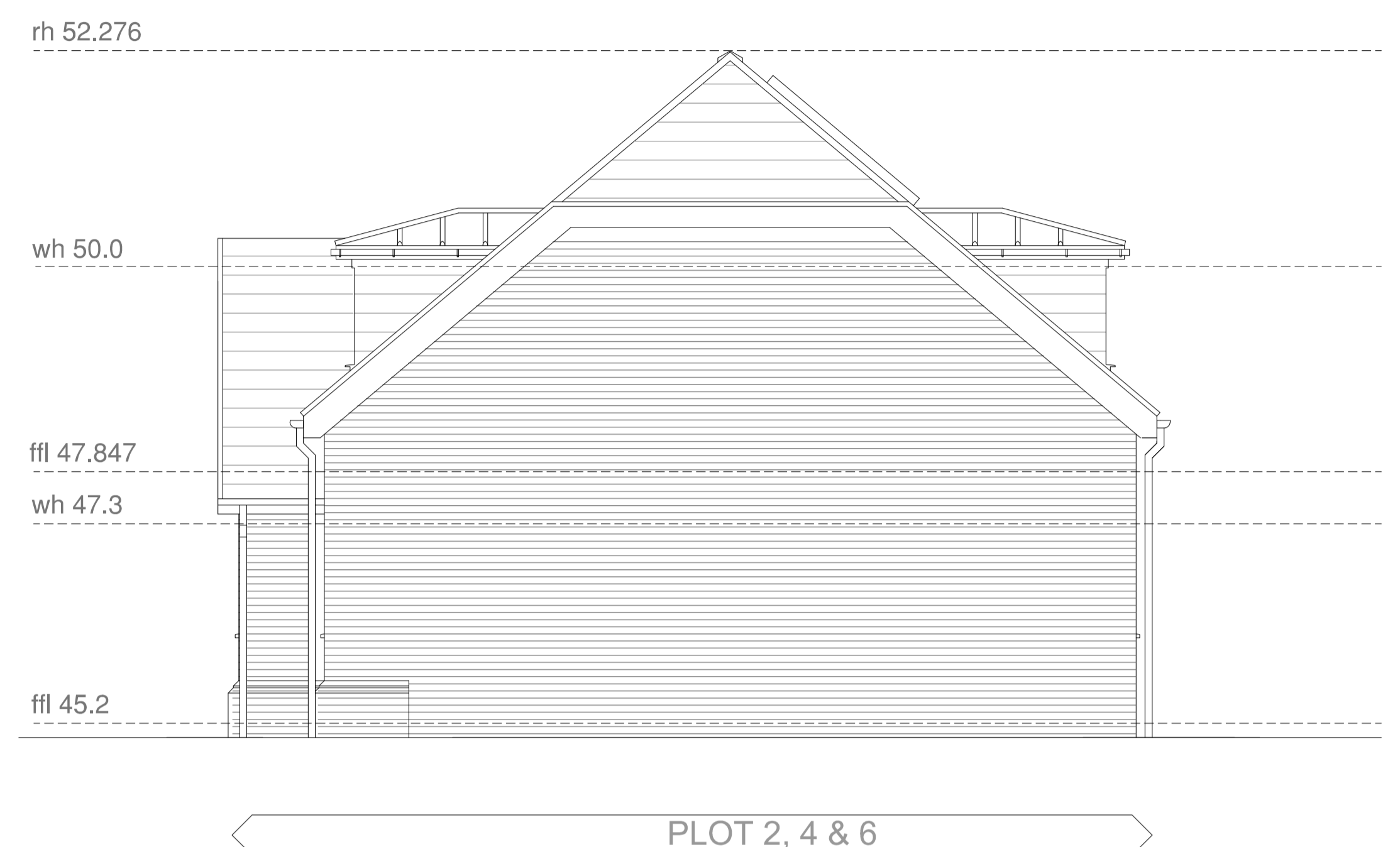

EAST ELEVATION

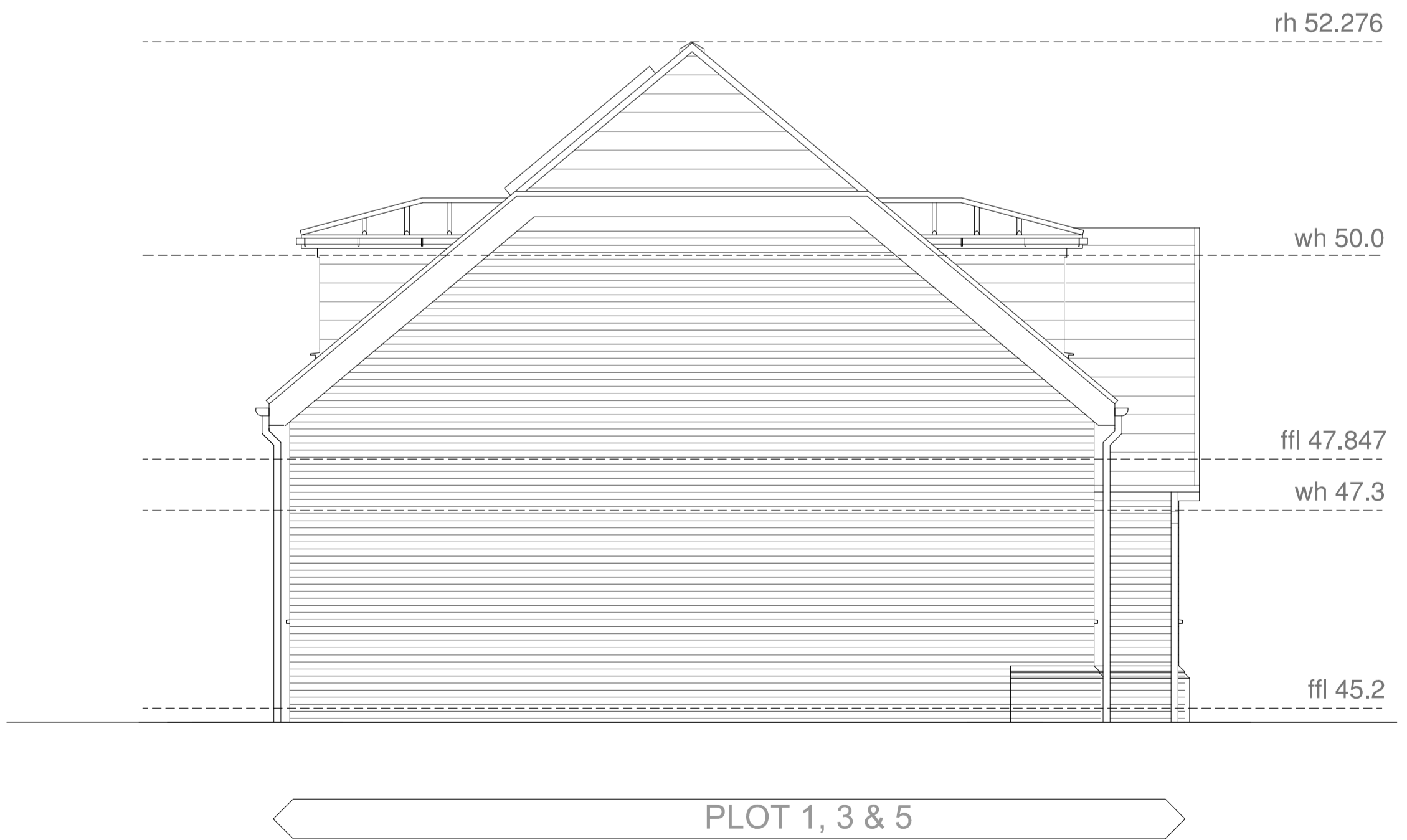

SOUTH ELEVATION



NORTH ELEVATION

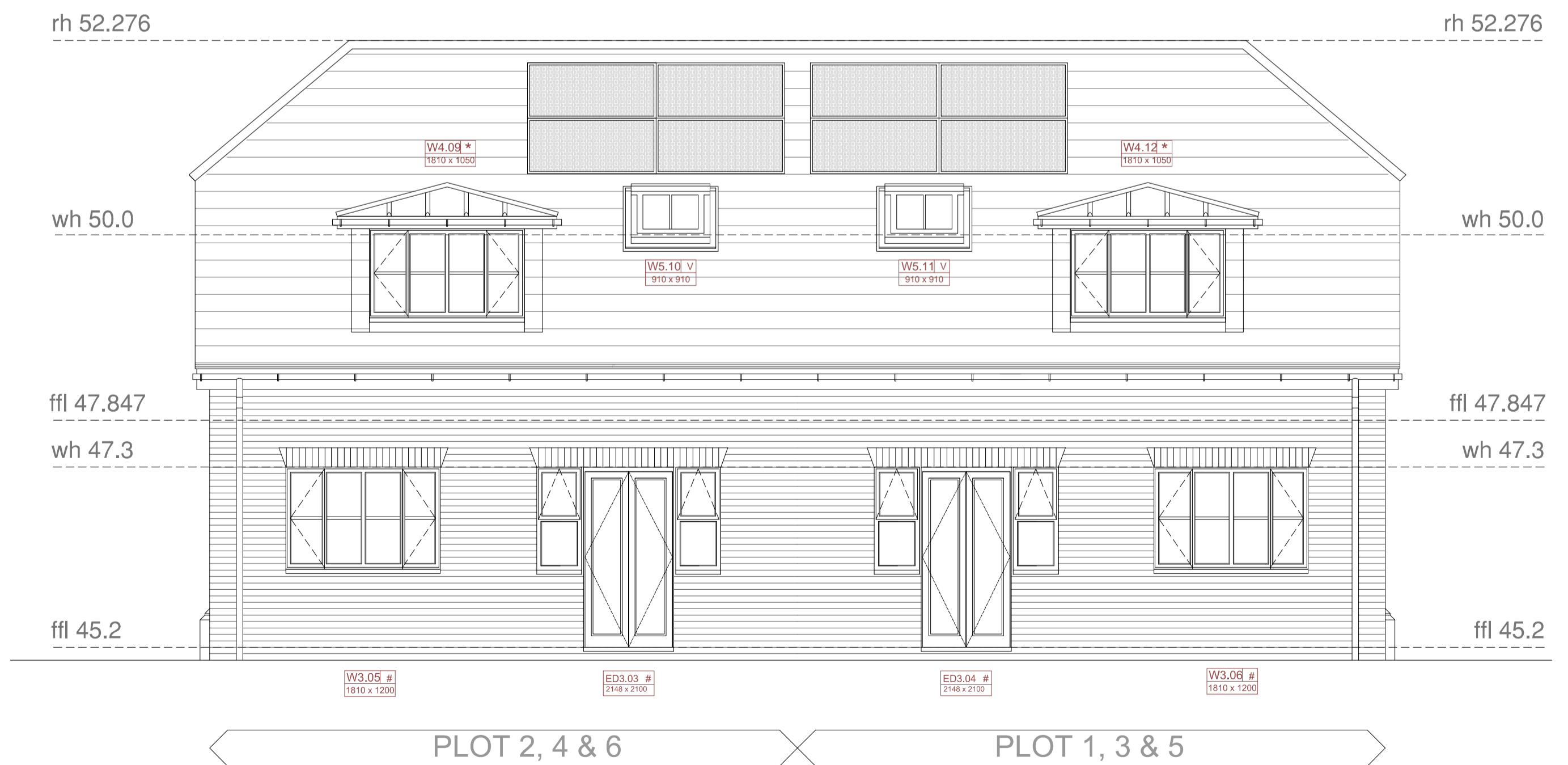

WEST ELEVATION

notes
 this drawing is the copyright of the **pdp architecture llp** and must not be reproduced in whole or part or used for the execution of works without their permission.
 all dimensions to be checked on site prior to commencement of construction works and the architect notified of any discrepancy.
 figured dimensions are to be used in preference to scaled dimensions.
 no deviation from this drawing will be permitted without prior consent of the architect.
 all drawings are prepared subject to a full measured and structural survey of the buildings and site.
 all structural work is subject to the appointment of a structural engineer to confirm and agree the structural proposals.
 os promap licence no. 100020449.

health & safety:
 exceptional risks involving specific methods of construction or exceptional maintenance issues:
NO SIGNIFICANT RISK

scale width: 50 mm @ a1 - 25 mm @ a3

revision	notes	date	drawn	checked
A	Soldier course at window head added.	19.10.16	SH	HM
B	Window openings updated.	13.12.16	SH	HM
C	PV Panels added to roof	16-02-17	HM	

client

FRANCIS CONSTRUCTION
 Quality Through Experience

BUILDING REGS

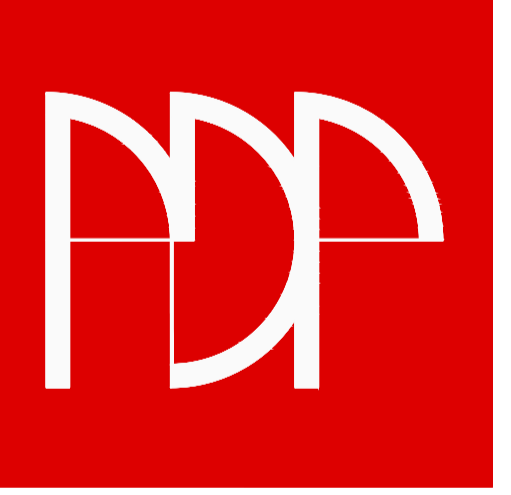

pdp architecture llp
 chartered architects town planning interior design consultants
 2 beechworth road havant hampshire po9 1ax
 tel 023 9248 1100 fax 023 9247 5050
 email pdp@pdp-architects.co.uk
 www.pdp-architects.co.uk

project	Grovelands Avenue, Winnersh, Berkshire New Build - Residential Elevation		
drawn	SH	checked	HM
date	Oct 16	status	Building Reg
a1 scale	1:50	a3 scale	1:100
		rev	27997-WD200 C

This page is intentionally left blank