

ALL DIMENSIONS, LEVELS AND CLEARANCES TO BE CHECKED ON SITE PRIOR TO WORKS COMMENCING. THIS DRAWING SHOULD BE READ IN CONJUNCTION WITH ALL OTHER PROJECT RELATED DRAWINGS, SPECIFICATIONS AND DOCUMENTS AS PART OF A SINGLE PROJECT PACKAGE. ANY DISCREPANCY BETWEEN THIS DRAWING, OTHER DRAWINGS FORMING PART OF THIS CONTRACT, OR THE SPECIFICATION, BILLS OF QUANTITIES MUST BE CLARIFIED BEFORE COMMENCEMENT OF ANY WORK OR ORDERING OF ANY MATERIALS. PLEASE CONSULT THE AUTHOR OR PROJECT MANAGER SHOULD THE READER REQUIRE CLARIFICATION ON ANY PART OF THIS DRAWING. THE COMPLETION OF THE DRAWING AND DESIGN IS THE PROPERTY OF THE COMPANY. THIS INFORMATION HAS BEEN FORWARDED UNDER SPECIFIC TERMS FOR THE PROJECT AND MAY ONLY BE USED AND REPRODUCED ACCORDINGLY.

NOTES

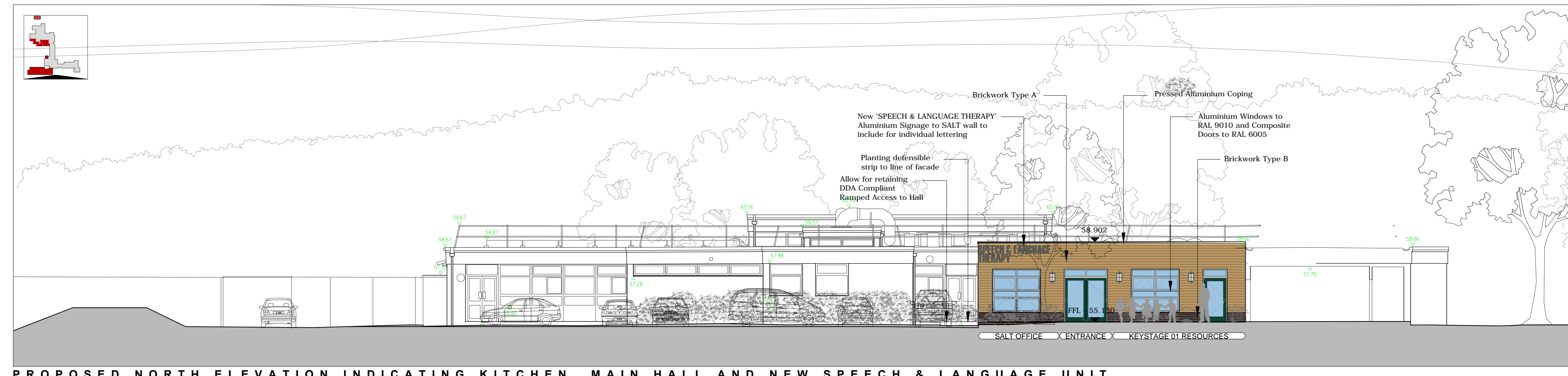

PROPOSED NORTH ELEVATION INDICATING KITCHEN, MAIN HALL AND NEW SPEECH & LANGUAGE UNIT

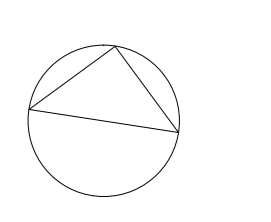
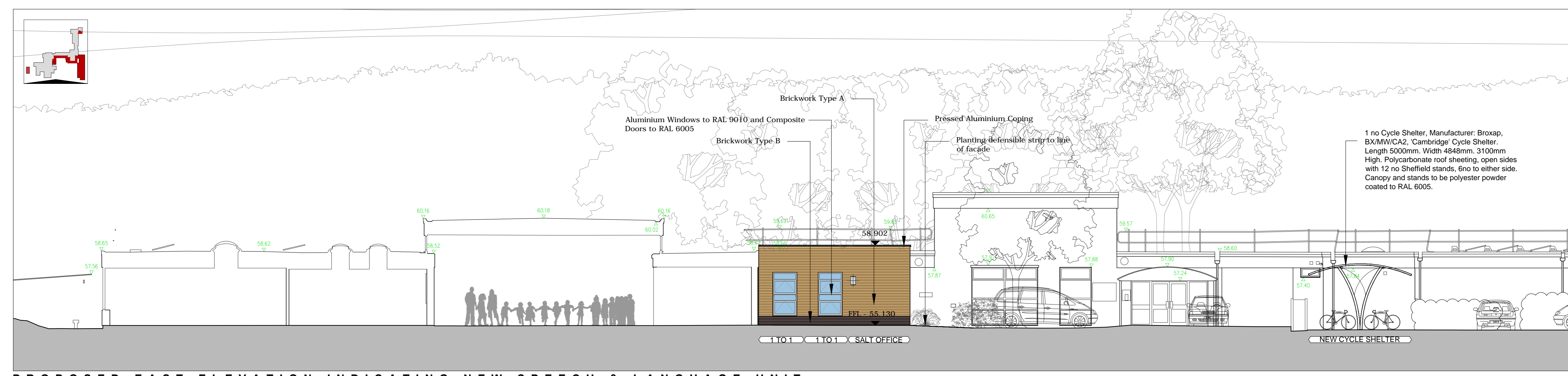

PROPOSED EAST ELEVATION INDICATING NEW SPEECH & LANGUAGE UNIT

PL 17.03.17 AC 28 PLANNING ISSUE
Rev Date By CMA Comment

FRANKHAM
Frankham Consultancy Group Limited
www.frankham.com

SECTOR OFFICE One Nine Business Estate Selling Road London SE11 7JZ T: 020 8269 7577 F: 020 8269 7660	REGIONAL OFFICE Woking Business Park Woking, Surrey GU24 0JH T: 01483 222200 F: 01483 222220
---	--

LONDON OFFICES
1st Floor, Redcliffe House, London, EC1N 8JH
T: 020 7248 2144
F: 020 7248 2144

FRANKHAM GROUP OFFICE
1st Floor, 21 Farnborough Road, Bournemouth, Dorset, BH11 3JL
T: 01484 444400
F: 01484 431642

Client: **Wokingham Borough Council**

Project Title: **Highwood Primary School
Fairwater Drive
Woodley
Reading
RG5 3JE**

Drawing Title: **Proposed Elevations
Sheet 03**

Status: **PLANNING ISSUE**

Drawn By: AC | Designed By: AC | Checked By: JR | Approved By: AC

Original Issue Date: 17/03/2017 | Scale: 1:100

Job No	File Ref	Originator	Zone	Level
612637	FCG	ST	EL	
Type	Discipline	Number	Suitability	Revision
DR	A	2208	S2	PL1

This page is intentionally left blank