

PROPOSED NORTH ELEVATION - TEMPORARY CLASSROOM

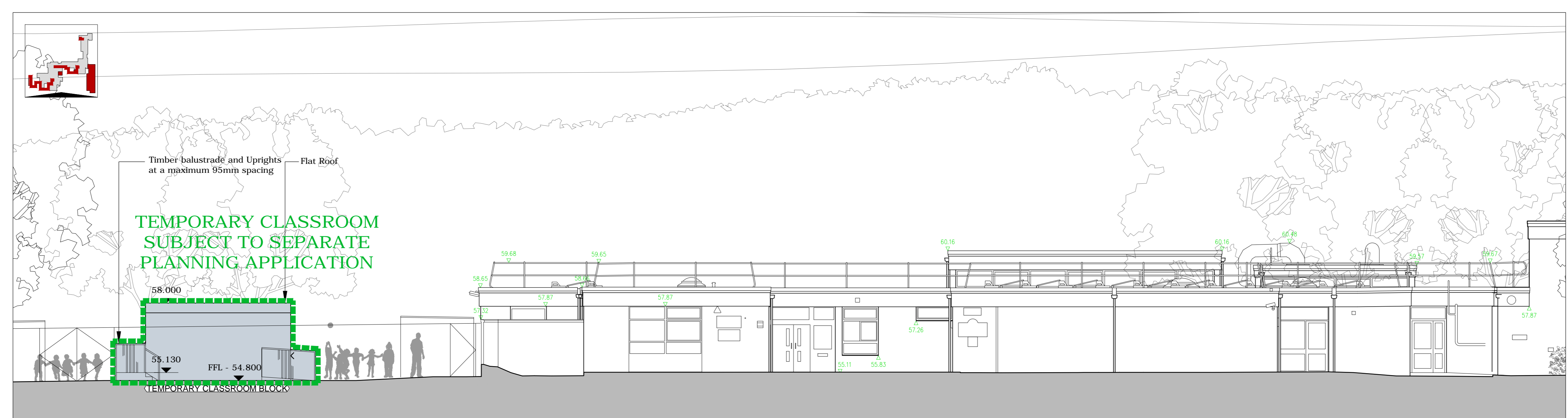

PROPOSED EAST ELEVATION - TEMPORARY CLASSROOM

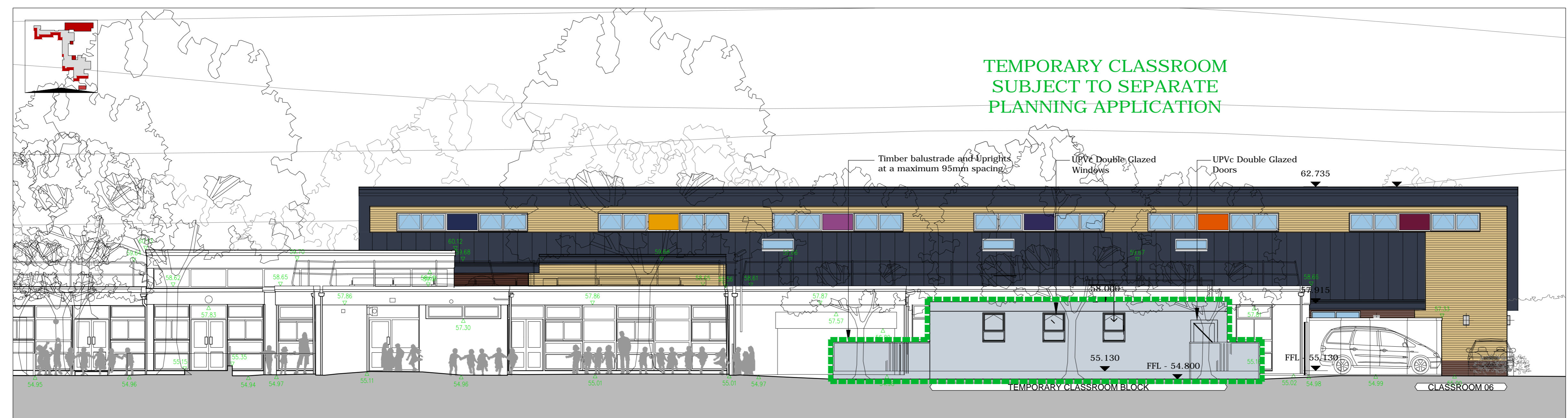

PROPOSED SOUTH ELEVATION - TEMPORARY CLASSROOM



PROPOSED WEST ELEVATION - TEMPORARY CLASSROOM

ALL DIMENSIONS, LEVELS AND CLEARANCES TO BE CHECKED ON SITE PRIOR TO WORKS COMMENCING. THIS DRAWING SHOULD BE READ IN CONJUNCTION WITH ALL OTHER PROJECT RELATED DRAWINGS, SPECIFICATIONS AND DOCUMENTS AS PART OF A SINGLE PROJECT PACKAGE. ANY DISCREPANCY BETWEEN THIS DRAWING, OTHER DRAWINGS FORMING PART OF THIS CONTRACT, OR THE SPECIFICATION, BILLS OF QUANTITIES MUST BE CLARIFIED BEFORE COMMENCEMENT OF ANY WORK OR ORDERING OF ANY MATERIALS. PLEASE CONSULT THE AUTHOR OR PROJECT MANAGER SHOULD THE READER REQUIRE CLARIFICATION ON ANY PART OF THIS DRAWING. THE COPYRIGHT OF THIS DRAWING AND DESIGN IS THE PROPERTY OF THE COMPANY. THIS INFORMATION HAS BEEN SUBMITTED UNDER SPECIFIC TERMS FOR THIS PROJECT AND MAY ONLY BE USED AND REPRODUCED ACCORDINGLY.

NOTES

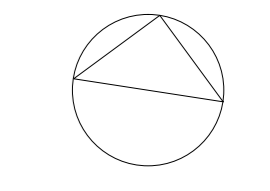

PL 17/03/17 AC AC PLANNING ISSUE
 Rev Desc By Date
 1 000 2207 2017

FRANKHAM
 Frankham Consultancy Group Limited
 22 Ferrywood Road
 Wokingham, RG5 3JE
 T: 0118 7248 2000 F: 0118 7248 2000
 www.frankham.com

SUPPORT OFFICE: Steve Houn, 22 Ferrywood Road, Wokingham, RG5 3JE, T: 0118 7248 2000 F: 0118 7248 2000
OFFICE: Wokingham Office, 22 Ferrywood Road, Wokingham, RG5 3JE, T: 0118 7248 2000 F: 0118 7248 2000
LONDON OFFICE: Paul Houn, 18-19 St. Dunstons, London, EC1N 8JH, T: 020 7463 0700 F: 020 7248 2114
NEWCASTLE OFFICE: Ian Houn, 23 Ferrywood Road, Newcastle, NE11 3TU, T: 0191 444000 F: 01444 415642

Client: **Wokingham Borough Council**

Project Title: **Highwood Primary School, Fairwater Drive, Woodley, Reading, RG5 3JE**

Drawing Title: **Proposed Elevations Sheet 02**

Status: **PLANNING ISSUE**

Drawn By: AC | Designed By: AC | Checked By: JR | Approved By: AC
 Original Issue Date: 17/03/2017 | Scale @ A0: 1:100

Job No	File Ref	Originator	Zone	Level
612637	FCG	ST	EL	
Type	Discipline	Number	Suitability	Revision
DR	A	2207	S2	PL1

This page is intentionally left blank