

DRAWING TO BE READ IN CONJUNCTION WITH
 26346 RG-L-04 Rev A GA Plan LANDSCAPE
 MASTERPLAN

Railway line and adjacent housing is based off
 ordnance survey information and illustrative only site
 plan based on topographical survey by others

All plant shown within the proposed compound is
 illustrative only and subject to engineers design.

CableDome based on information provided by
 manufacturer

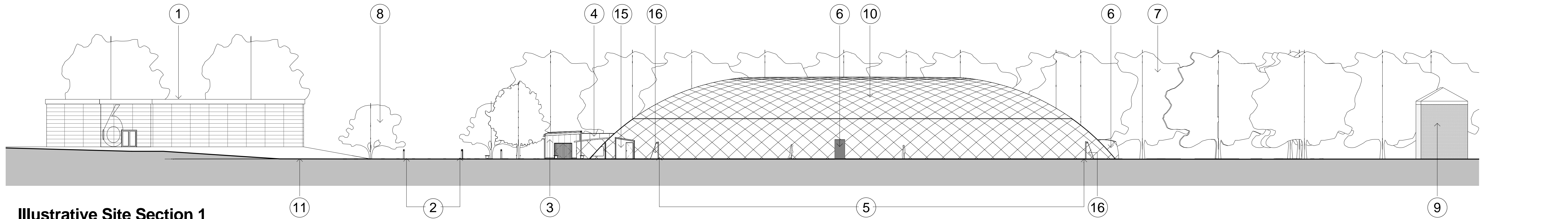

Illustrative Site Section 1

1 : 250



VISUAL SCALE 1:250 @ A1

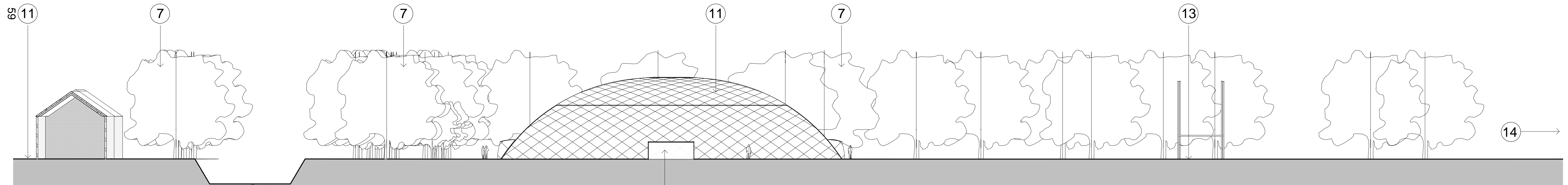

Illustrative Site Section 2

1 : 250



VISUAL SCALE 1:250 @ A1

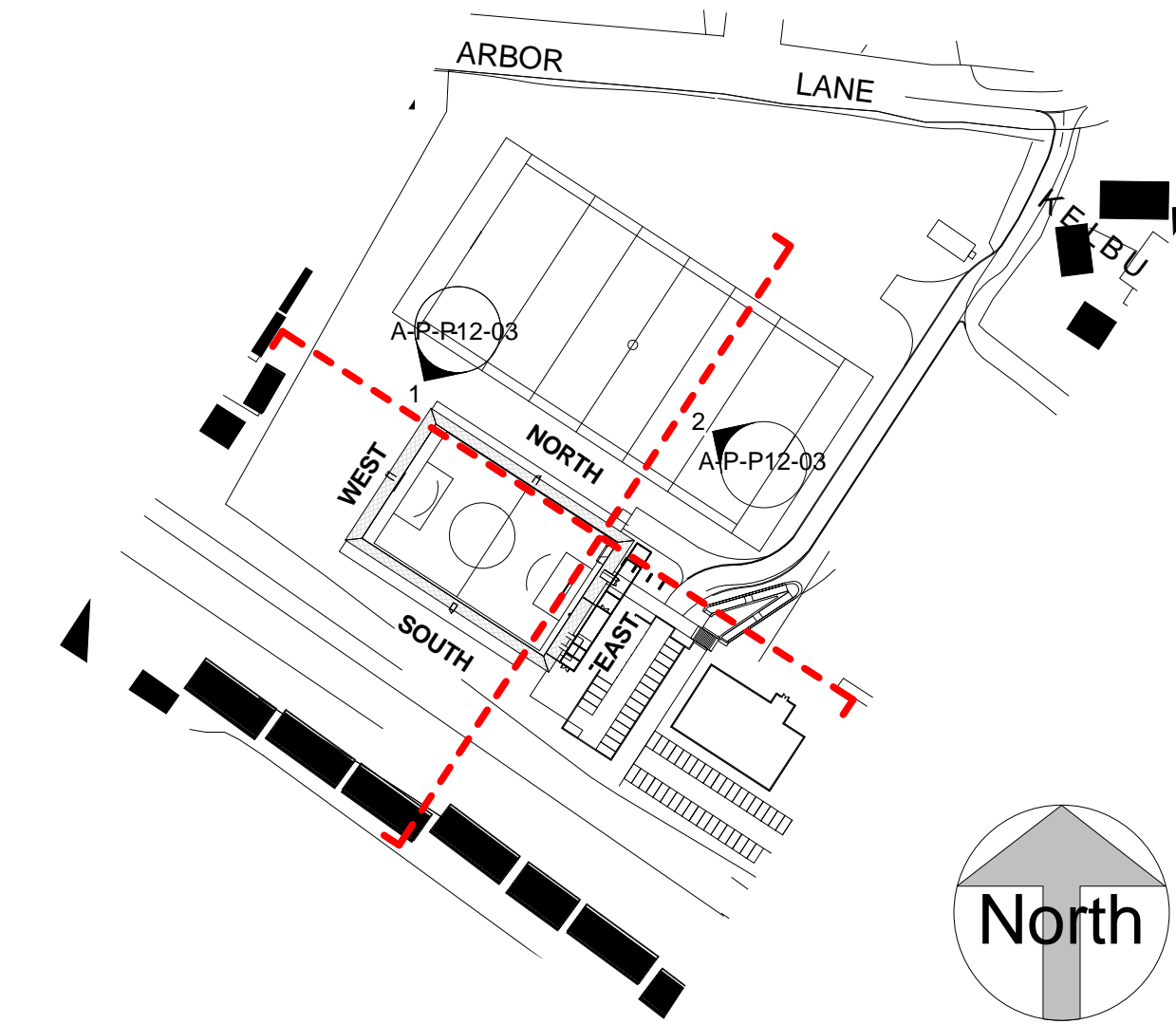

1. Existing 6th form building
2. Proposed car park
3. Proposed equipment store
4. Proposed CableDome entrance
5. Pitch
6. Proposed emergency exit door
7. Existing & proposed trees beyond
8. Proposed landscaping refer to drawings 26346 RG-L-04 Rev A GA Plan
9. Existing houses (Barley Gardens)
10. Proposed CableDome
11. Bathurst Road
12. Railway line
13. Existing playfield/ pitches
14. Arbor Lane (beyond)
15. Proposed medical room
16. Goal posts

Planning

Project
 Land at Forest School
 Reading Football Club
 Drawing Title
 Illustrative Site Sections

Date	Scale	Drawn by	Check by
20/09/16	As indicated @ A1	ROR	MB
Project No	Drawing No	Revision	
26346	A-P-P12-03	A	

3 Section Location Plan
 1 : 2000

This page is intentionally left blank