

**Notes**  
 All dimensions to be verified on site. Do not scale this drawing. All discrepancies to be clarified with project Architect.  
 This drawing is the property of Benoy Architects and is based on the condition it is not reproduced, related or disclosed to any unauthorised person. Other works in its part without consent of Benoy Ltd.  
 Ordnance Survey material is used with the permission of The Controller of HMSO. Crown copyright AR 106670.  
 The CDM hazard management procedures for the Benoy aspects of the design of this project are to be based on the Benoy - Client's Hazard Identification and Management Sheet (see drawing). The full project design team comprehensive set of hazard management procedures are available from the Planning Supervisor/Client Coordinator appointed for the project.

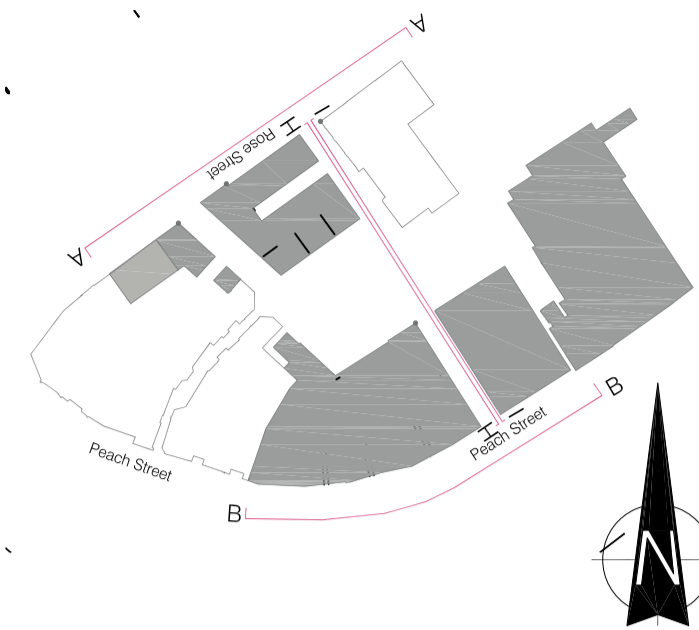

ELEVATION A-A, ROSE STREET [SCALE 1:200 @ A1]



ELEVATION B-B, PEACH STREET [SCALE 1:200 @ A1]



ELEVATION H-H, ARCADE [SCALE 1:200 @ A1]

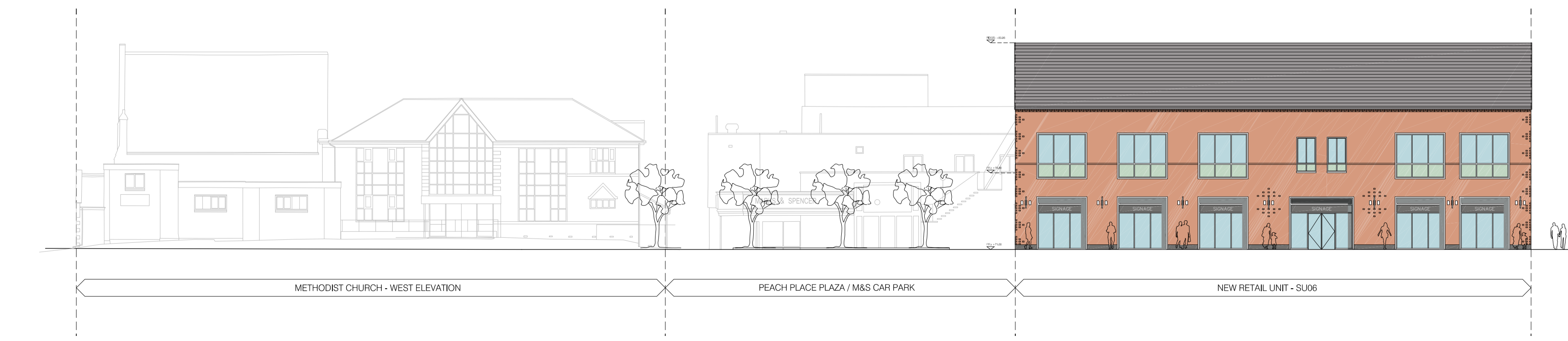

ELEVATION I-I, ARCADE [SCALE 1:200 @ A1]

**ELEVATION HATCH KEY**

	_ RED BRICK		_ SIGNAGE / CLADDING
	_ RED BRICK SET BACK		_ ROOF TILE
	_ RENDER		_ GLAZING
	_ FROSTED GLAZING		

A09	02.12.14	General Update	DRI	EP
A08	17.11.14	General Update - Detail	DRI	EP
A07	11.11.14	General Update - Detail	DRI	EP
A06	05.11.14	General Update - Detail	DRI	EP
A05	24.10.14	General Update - Detail	DRI	EP
A04	15.10.14	General Update - Detail	DRI	EP
A03	04.09.14	New Scheme Update	DRI	EP
A02	10.09.13	General Update	DSh	EP
A01	08.08.13	Scheme Updates	TD	EP
A00	01.07.13	Drp no. BNY-PD-08-LL02 superseded to from BNY-PD-08-LL08 & LL09	RM	EP

Rev	Date	Description	By	Chk'd
-----	------	-------------	----	-------

**Benoy**  
 Design Architecture Masterplanning Interiors Graphics

**Client**  
 WILSON BOWDEN DEVELOPMENTS LIMITED

**Project**  
 PEACH PLACE DEVELOPMENT WOKINGHAM

**Drawing Title**  
 PROPOSED ELEVATIONS

Drawn By TD	Checked By EP
Scale 1:200 @ A1	Date AUGUST 2013

Project No. 4141 Drawing No. BNY-PD-08-GE LL08 A09 Revision  
 Status **PLANNING**

1 + 44 (0) 1636 672356  
 1 + 44 (0) 1636 707513  
 6 newark@benoy.com  
 www.benoy.com

