

AGP Layout

Site Footprint:
112m x 76m

Main Pitch Size:
100m x 64m

Over Markings:
2 at 64m x 46m (U11/U12, 9v9)
2 at 55m x 37m (U9/U10, 7v7)
4 at 37m x 27m (U7/U8, 5v5)
4 at 48m x 30m (training only)

Flood light post:
6 no. posts with 2 fittings on each at 15m height. Outer fence 4.5 high fence between spectator area and pitches 1.2m high.

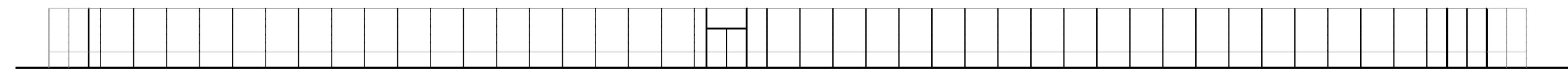

North Elevation

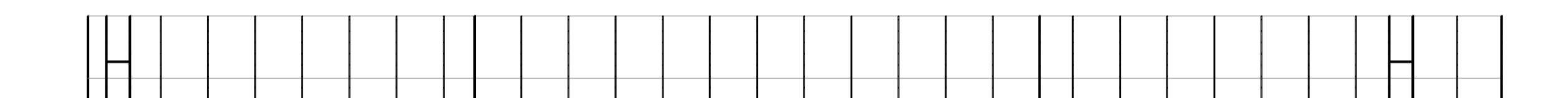

East Elevation

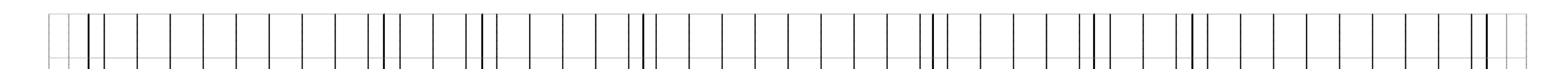

South Elevation

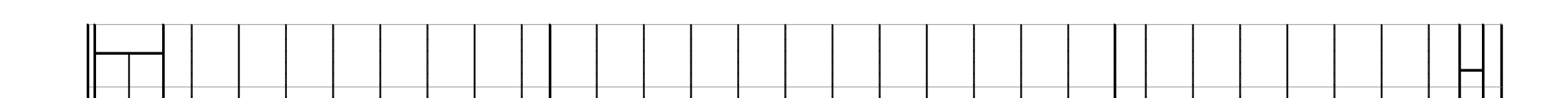

West Elevation

153

Copyright Notice:
This drawing is the copyright of Steve Wells Associates and shall not be reproduced without permission. © 2016
General Notes

No.	Revision / Issue	Date

Issue Purpose Planning	
Client Wokingham Borough Council	
Project Proposed AGP, Pitches & Car Parking Hyde End Lane, Ryeish Green RG7 1ER	

STEVE WELLS ASSOCIATES
... making sport happen

Churchill House, Mill Hill, Pontefract, West Yorkshire,
WF8 4HY t: 01977 797258 e: mail@stevewells-associates.com

Dwg. Title Proposed AGP Layout & Elevations	
Dwg. No. 205-035-1024	Rev.
Scale 1:250 @ A1	Date April 2016
Drawn by NG	Checked DKW

This page is intentionally left blank